THE COMET

FRED A. ROTHBERGER

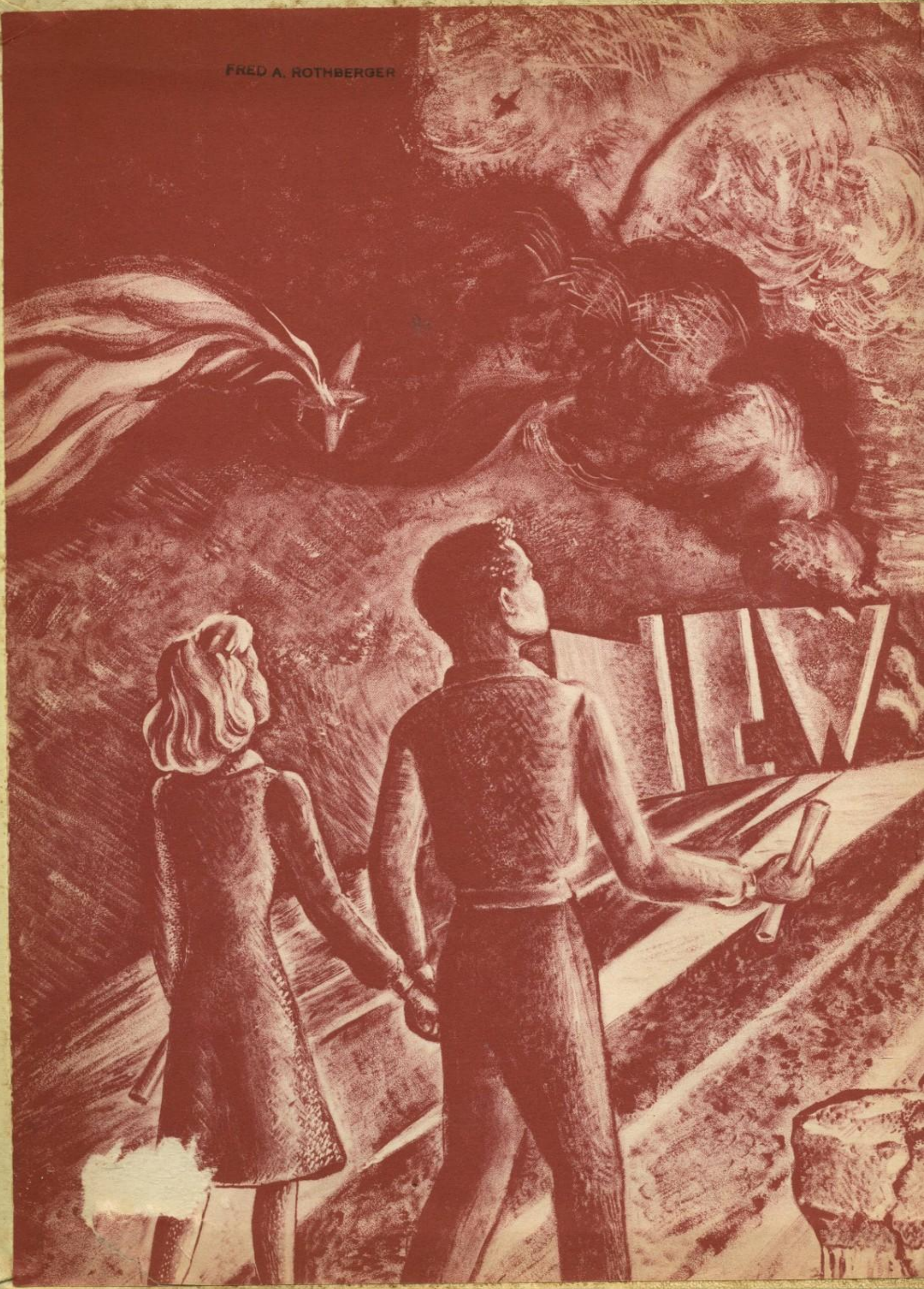

Gene Morgan
1711 Morgavel St.
2-4071
Monday May 30, 1944

HORIZONS

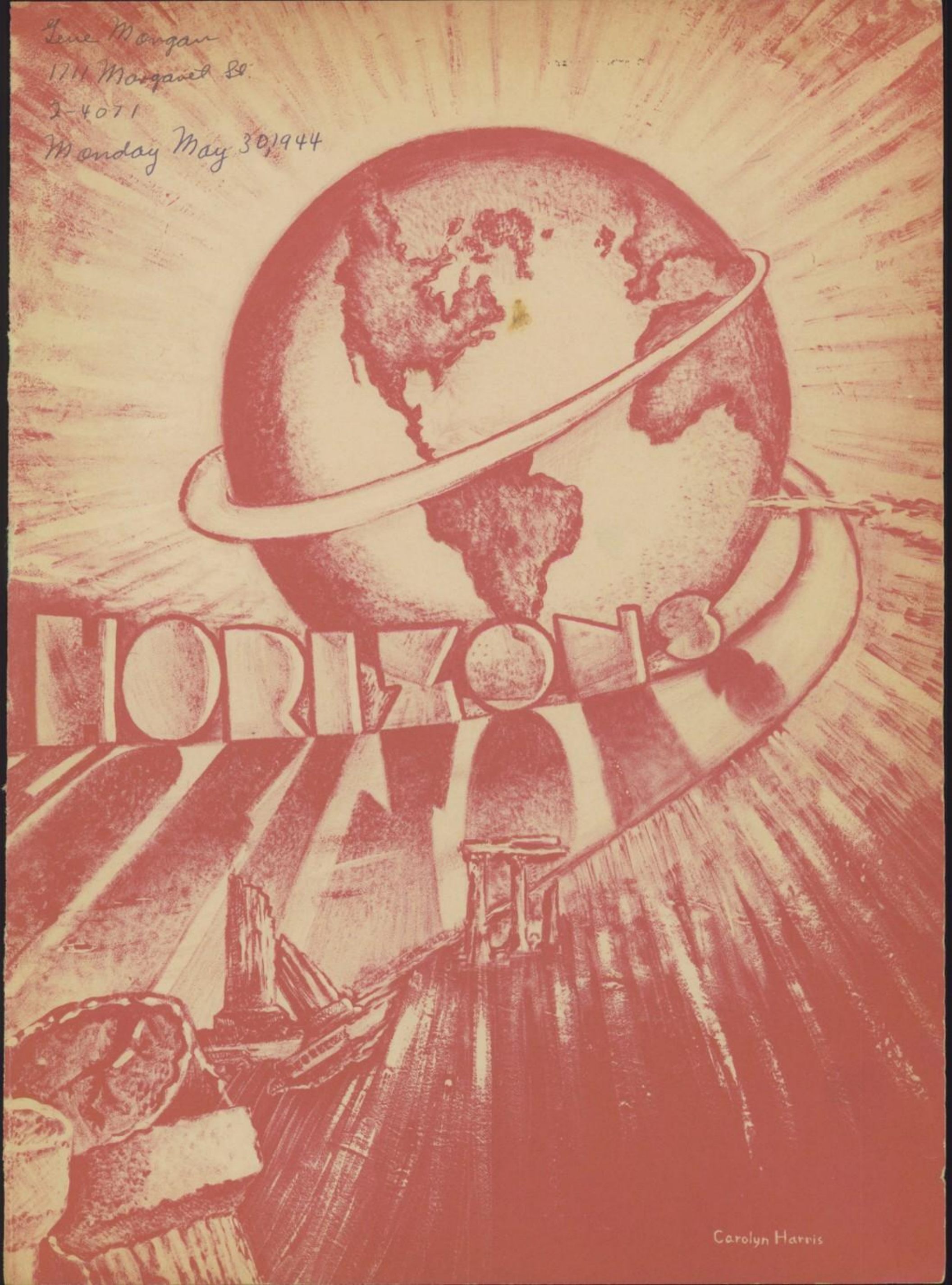

Carolyn Harris

THE KOMET

OF

PRESENTED BY THE

STUDENTS

OF

AUSTIN HIGH SCHOOL

Joe B. Buske

FOREWORD

This Comet is a review of your activities, a summation of your achievements in Austin High School. It is even more; it is a preview of the tasks ahead. The industrial frontiers of the nation have hardly been tapped. Social work, research, business present a worthy challenge. American youth can face the future confidently, relying upon their excellent physical, mental, and spiritual equipment. You have a challenge! Accept this challenge and look ahead at

NEW HORIZONS

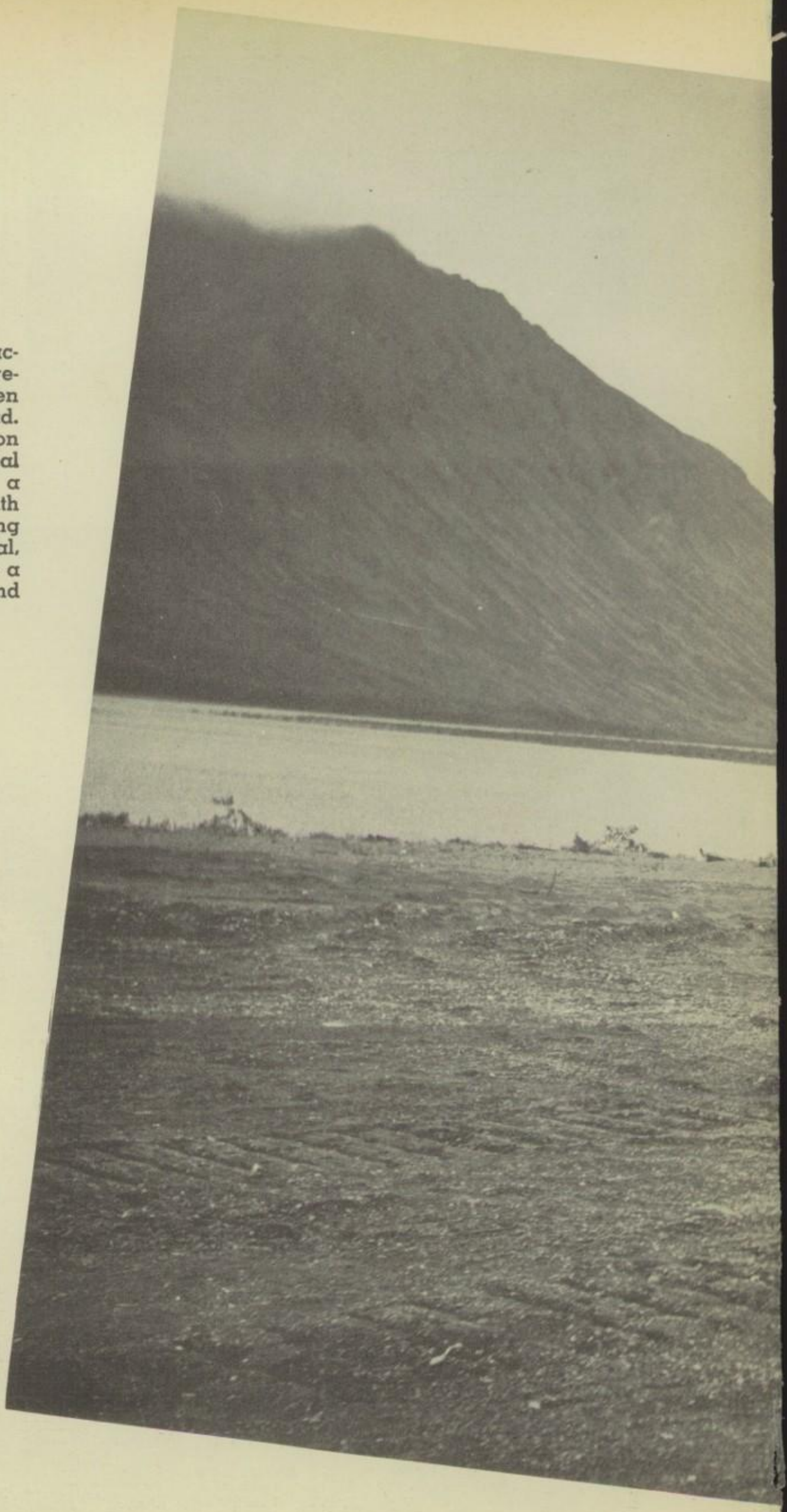

CREDENTIALS

Editor-in-Chief —
Jane Dowell

First Assistant Editor —
Helen Cooke

Assistant Editors —
Conrad Bohn
Susanne Catlett
Patricia Mackey

Business Manager —
Peggy Doole

Art Editors —
Joe Bailey Buske
Carolyn Harris

Photographers —
Bill Clift
Dan Weisser
Mary Frances Wood

Professional Services
The Steck Printing Company
The University Studio
Neal Douglas, Photographer
Clyde J. Hampton, Photographer
Lt. R. F. Spence, Bergstrom Army Air Corps

CONTENTS OF BOOK

ADMINISTRATION

CLASSES

SPORTS

ORGANIZATIONS

PERSONALITIES

ADVERTISING

DEDICATION

To Mr. W. A. Guinn, whose scholarship, guidance, and friendship have inspired us, the students of Austin High School sincerely dedicate the Comet of 1944.

W. A. Quinn

IN MEMORIAM

Arthur Newell McCallum, Superintendent Emeritus

Florence Ralston Brooke

ADMINISTRATION

With ideas unexpressed, strength untried, ambition undefined, tomorrow's citizen trusts in the wisdom of those who plan and guide. Before him lies the promise of experiences fruitful with effort, learning, and accomplishment.

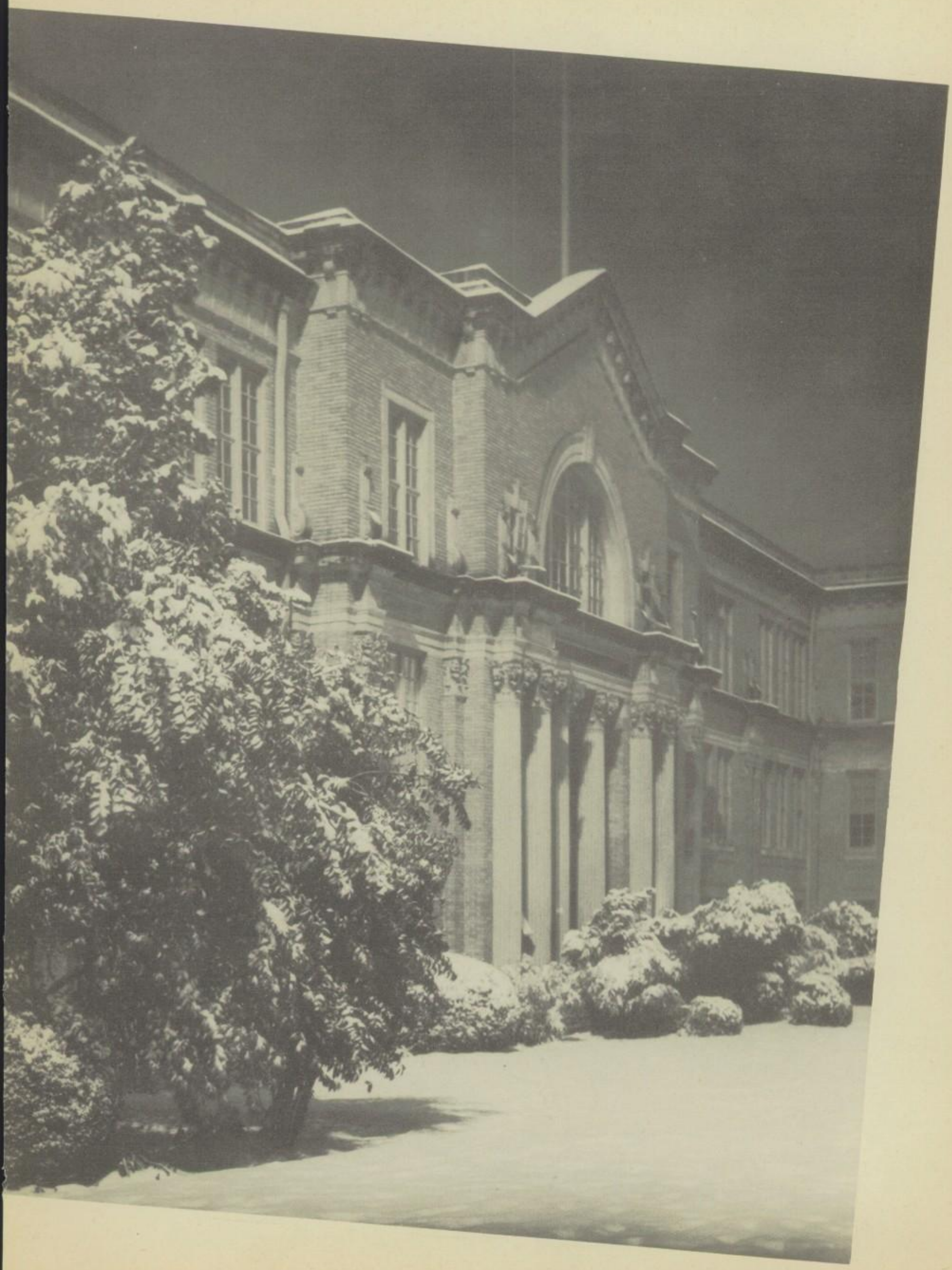

Feb. 14, 1944

To the Graduates of Austin High School:

This has been a momentous year in the annals of world history. Possibly no class of seniors in the Austin High School has been so challenged by the many problems of a war-torn world. On the other hand, you have been inspired by the sacrifice and selfless devotion to the Christian ideal of the men and women serving and fighting and dying in the defense of our country.

The gameness with which you have faced the peculiar uncertainties of the times has been encouraging to all of us who "stand on the sidelines" and wish you well. You have lived and planned and played with such resoluteness that we feel sure that our country will be in safe and capable hands when it becomes yours to take over the helm.

I hope for each of you the best of everything in the years that lie ahead.

Sincerely,

Russell A. Lewis

Superintendent of Schools

Mrs. A. P. Robinson, Mrs. Hal P. Bybee, Mrs. Rex D. Hopper, Mr. Carl T. Widen, Mr A. C. Bull, Mr. E. W. Jackson, Mr. L. H. Blenderman.

BOARD OF EDUCATION

Mr. Carl T. Widen
President

Mrs. A. P. Robinson
Secretary

Herbert E. Williford
Assistant Principal

In the experiences and problems that appear on each new horizon there will be found opportunities for personal development, for service, and for achievement, which will challenge every student to the utmost. To the teacher and counselor there is as great a challenge in the opportunity to aid, to encourage, to stimulate, and to direct the student facing for the first time the New Horizons.

The counselors accept the challenge.

Mary Bell Granger
Girls' Counselor

Florence A. Crofoot
Registrar

Arnye D. Johnson
Attendance Secretary

Neta Lee
Office Assistant

Ruby Cox
Office Assistant

Athea McRea
Office Assistant

Betty Dean Zanowiak
Office Assistant

Berta Mae Pope
Office Assistant

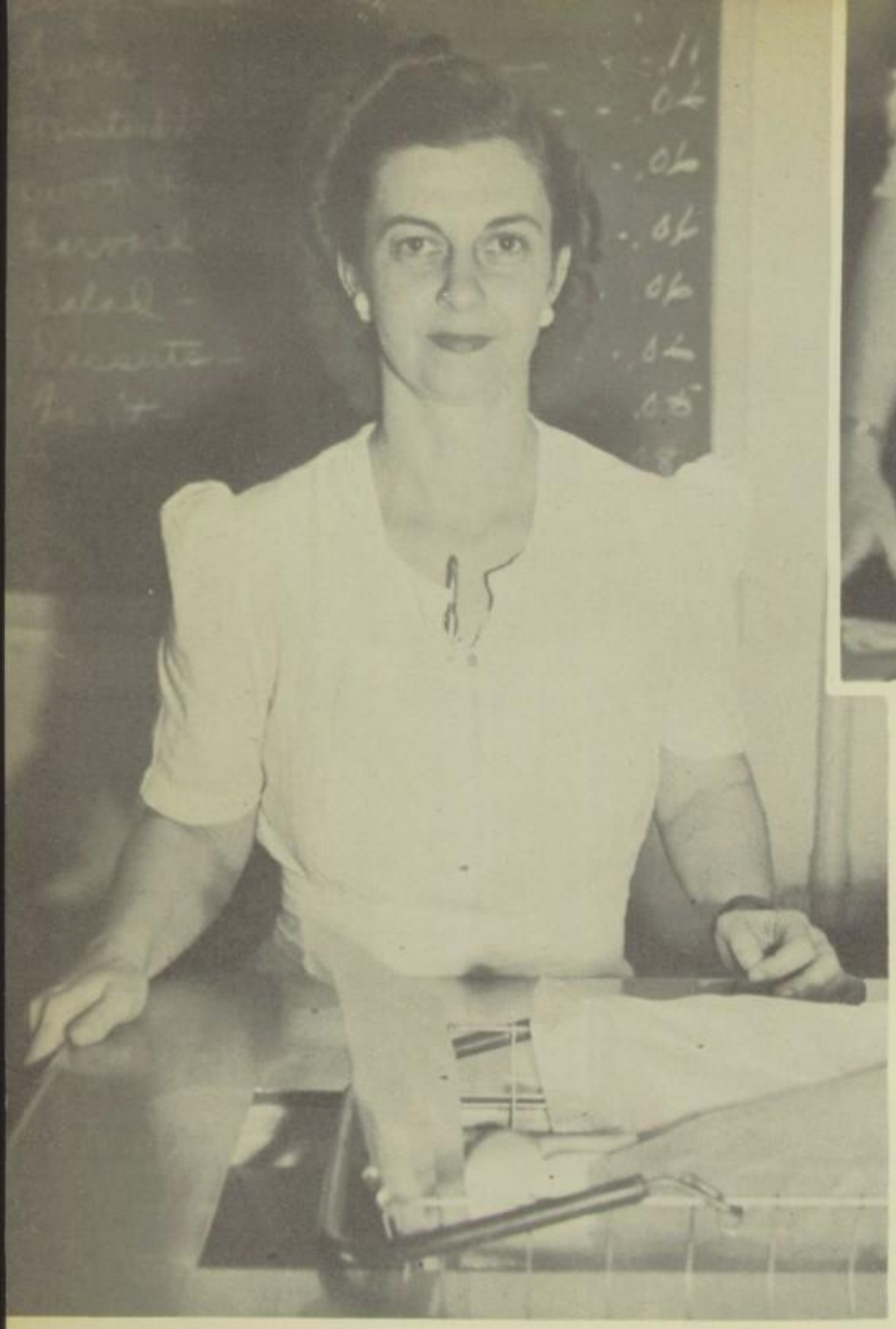

Vera Anderson
Study Hall Director

Helen Mitchell
Dietitian

Mattie Watkins
Assistant Librarian

Alice Harrison
Librarian

Margaret Lamb
Assistant Librarian

Fannie Massie
Assistant Librarian

Mrs. Carl Levander
Mrs. Sterling Tadlock
Mrs. Roger Williams
Mrs. R. S. Pryor
Mrs. B. H. Wyont
Mrs. S. L. Courtney
Mrs. Wm. Trenckmann
W. A. Guinn

THE PARENT-TEACHER ASSOCIATION

Back-to-School Night

Nellie Lee Brown

Alice Carman

Bertha Casey

Sheba Ewing

Mary Farley

Mary Bell Granger

Effie Graves

Sara Lee Hudson

Floride Peterson

Janie Ruth Somerville

DEPARTMENT OF ENGLISH

In the words of Lin Yu Tang, "In a mature, full-grown democracy, peace and order depend on the decency and self-respect of the individual."

It would seem that the study of English, both literature and composition, could, if the emphasis be properly placed, the right values emphasized, do more than any other subject to develop that rightness of feeling, that harmony which alone can bring lasting peace to a distracted world.

Miss Nina Hill
Head of English Department

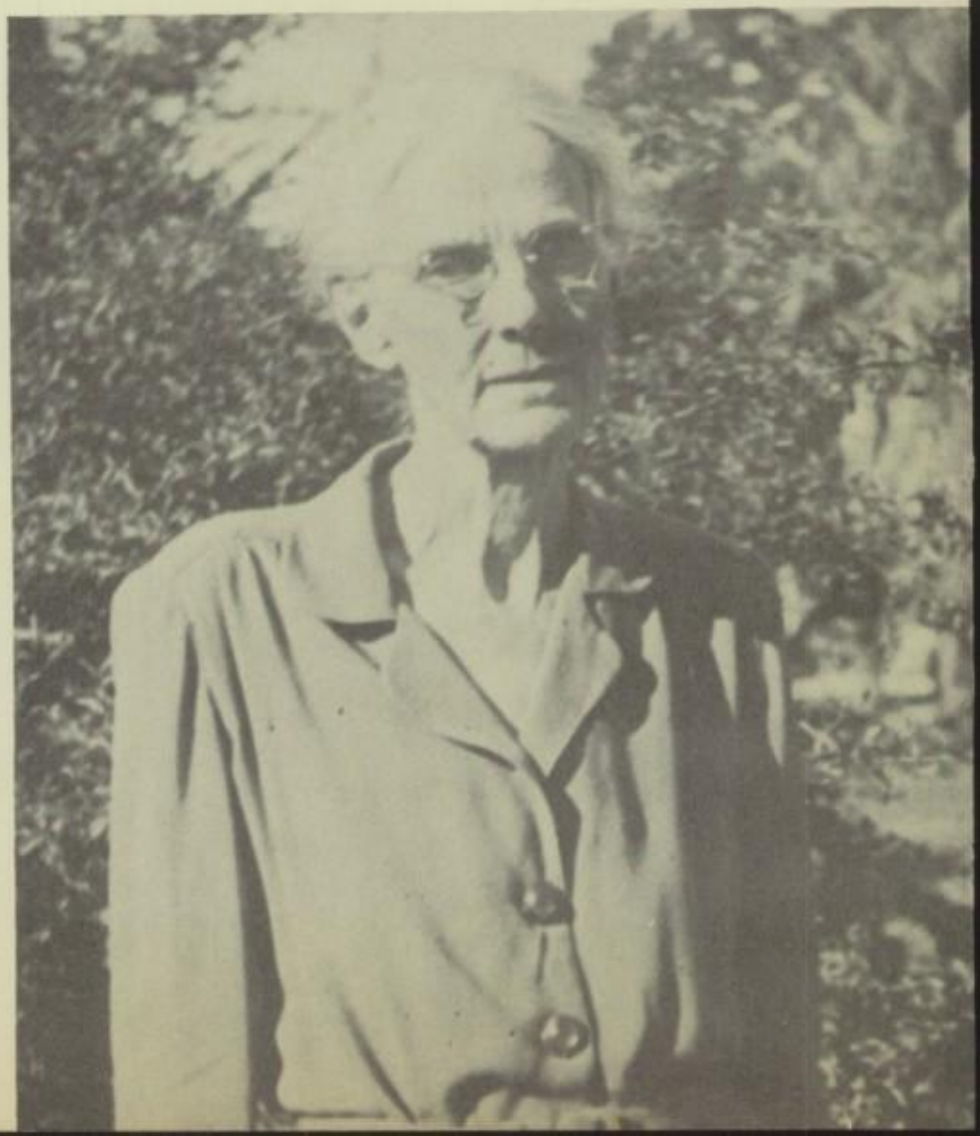

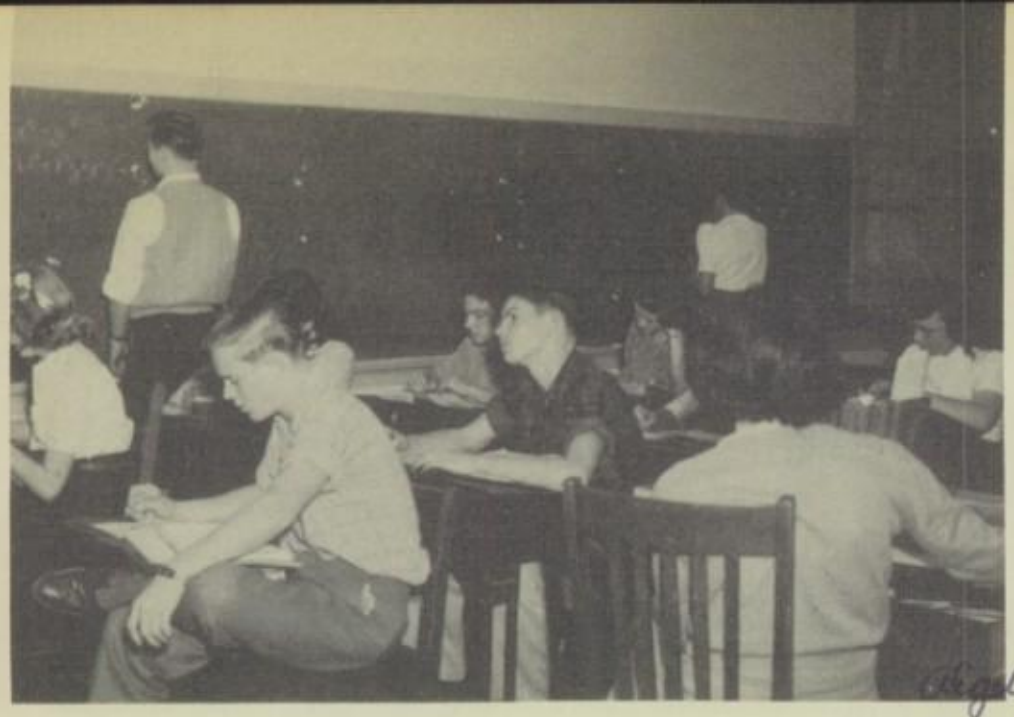

DEPARTMENT OF MATHEMATICS

Mathematics is vital in everyday life. Its relationship to engineering, science, and navigation gives it more importance today than ever before. Besides its use as a foundation subject, it serves to quicken the mind. Practical as well as highly specialized matters can be adjusted through the application of mathematics. It has come to be not merely an asset but a necessity.

Miss Cicely Goff
Head of Mathematics Department

Louva Child

Lucille Dickard

died 7/10/43

Algebra III Fall '43

Kate Eppright

Margaret Harris

Della Houssels

algebra III Summer S. '44

Dorothy Long

Grace Mayne

Jewell Popham

Irene Randerson

Algebra III Spring '44

Dorothy Rees

Effie Wiley

Lillian Bedichek

Helen Hill

Jane LaGrone

Joe Malik

Mary Alice Porter

Eloise Roach

Else Trenckmann

DEPARTMENT OF FOREIGN LANGUAGES

The world has grown infinitely smaller. The geographical barriers of space and time no longer exist; now all nations of the globe are such close neighbors that we can no longer remain isolated even if we wish. We need to make sure of a two-way communication between all members of our "one world." "There are kind neighbors waiting to know us better. We need to know them."

Miss Vera Lee Moore
Head of Spanish Department

Botany 11B
Summer School

Helen Boysen

Janie Ruth Foster

Mamie Klett

died June 2, 1944

Annie Lou Pollard

DEPARTMENT OF SCIENCE

The fields of chemistry, physics, and biology afford new horizons as yet unexplored. Comparatively undeveloped vistas will be unrolled. We are intrigued by the promises of the new discoveries and inventions which will improve living standards. Life itself is prolonged by new skills in medicine and surgery. The test-tube, the crucible, the scalpel are symbols of man's endless battle against death.

When you try to imagine the future, remember that the world of tomorrow will contain the best of the things of which you dream.

Margaret Sharp

Clara Weisser

Thomas B. Barnette
Coordinator

N. H. Winter
Physics

Addison Lee
Biology

Botany 11A

Woodrow Wilson

Ima
Culley

Carl
Fehr

Mrs. W. S.
Horne

Richard S.
Newcomer

adviser 12A

Laura
Snow

DEPARTMENT OF SOCIAL SCIENCE

The social studies form the core of education for tomorrow's citizen. Knowledge of the past, awareness of current problems and issues, devotion to democratic ideals, and capacity to advance such traditions—these are the educational goals in this field of instruction.

H. H. Hoyt
Head of History Department

DEPARTMENT OF BUSINESS ADMINISTRATION

One of the main objectives of the Business Administration Department is to train pupils to take their place in the business world of tomorrow. To meet present emergencies and those of the future, the pupil must have a thorough knowledge of practical business training for personal use.

Business courses, such as salesmanship, commercial law, and office training, all train for citizenship. Every subject in the department helps to develop scholarship, personality, and character.

Office Taking Summa '44

Miss Fern Alfrey
Head of Business Administration Department

Willa F. Anderson

Curtis Beaty

Ruth Blalock

Margaret Carlson

Elizabeth Daniels

Claire Montgomery
Journalism

Jane Porter
Journalism

Mary Adkins
Speech
Speech I
Senior year

DEPARTMENT OF FINE ARTS

The world of tomorrow will demand the arts; it will need them more than ever. It is almost impossible to visualize a world without music, without art and drama, without literature. These will not be merely "fine arts"; they will have their commercial and social values, greater than ever. The radio has opened a new field for speech, for drama, for music. The radio alone can effectively reveal nation to nation—people to people. In the tumultuous postwar world, it would be wise to use all means to create among nations a beautiful and lasting understanding.

Robbie Wells
Speech

art I Spring '44
Louise Manigault
Art

Mary Williams
Art

art II Spring '44
Faye Stephenson
Art
art II Senior year

Weldon Covington
Music

Carl Fehr
Music

Chase Winfrey
Head of Speech Department

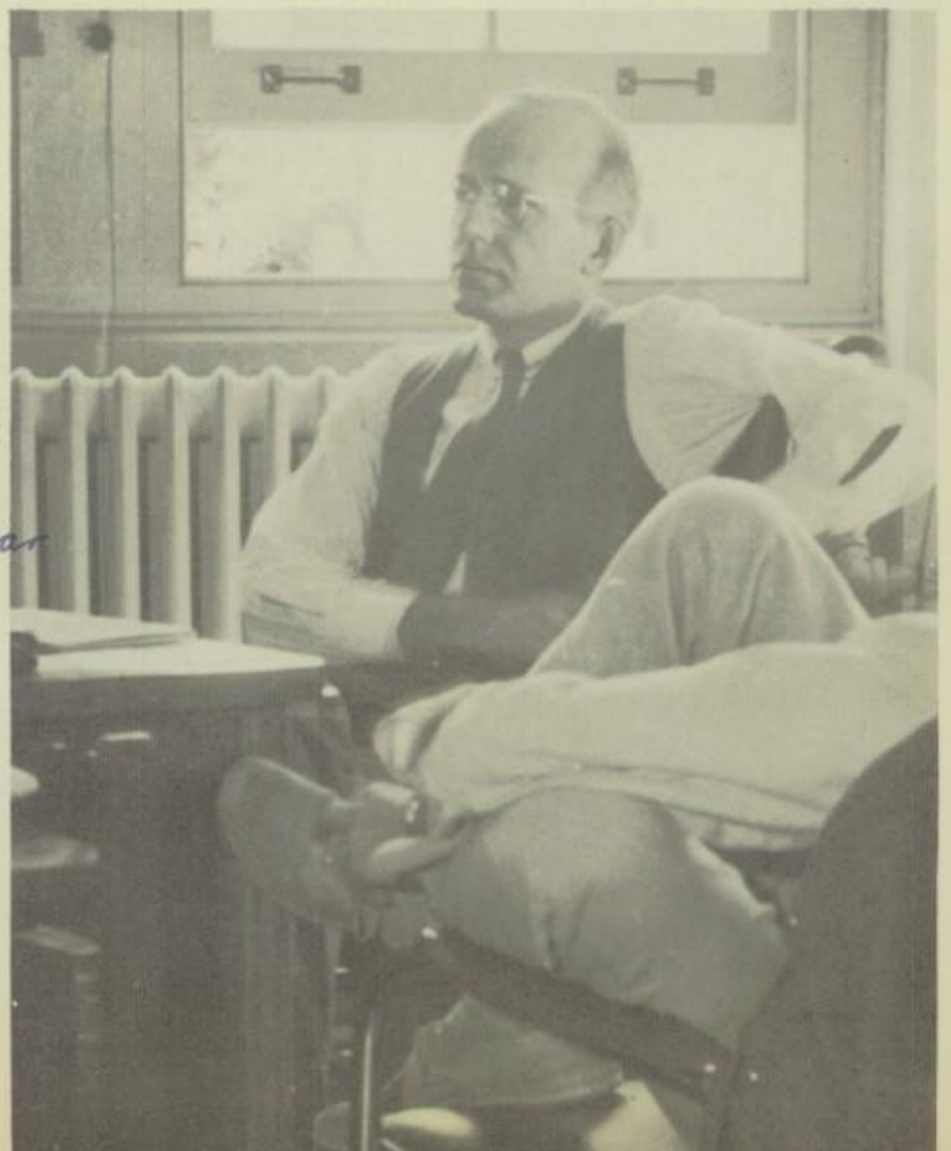

DEPARTMENT OF INDUSTRIAL ARTS

The industrial world must be prepared for the most important task of many decades—the rebuilding of a war-wrecked world, edifices ravaged by the ruthless enemies of mankind. To it will fall the task of renewing and strengthening commercial institutions—the trade and industry that have been halted by the war.

The industrial department of Austin High School, the first in the state of Texas, has long realized the importance of mechanical skill, which adds agility to the mind and deftness to the hands. It is helping to train future citizens for the tasks of reconstruction.

Sam L. Martin
Head of Industrial Arts Department

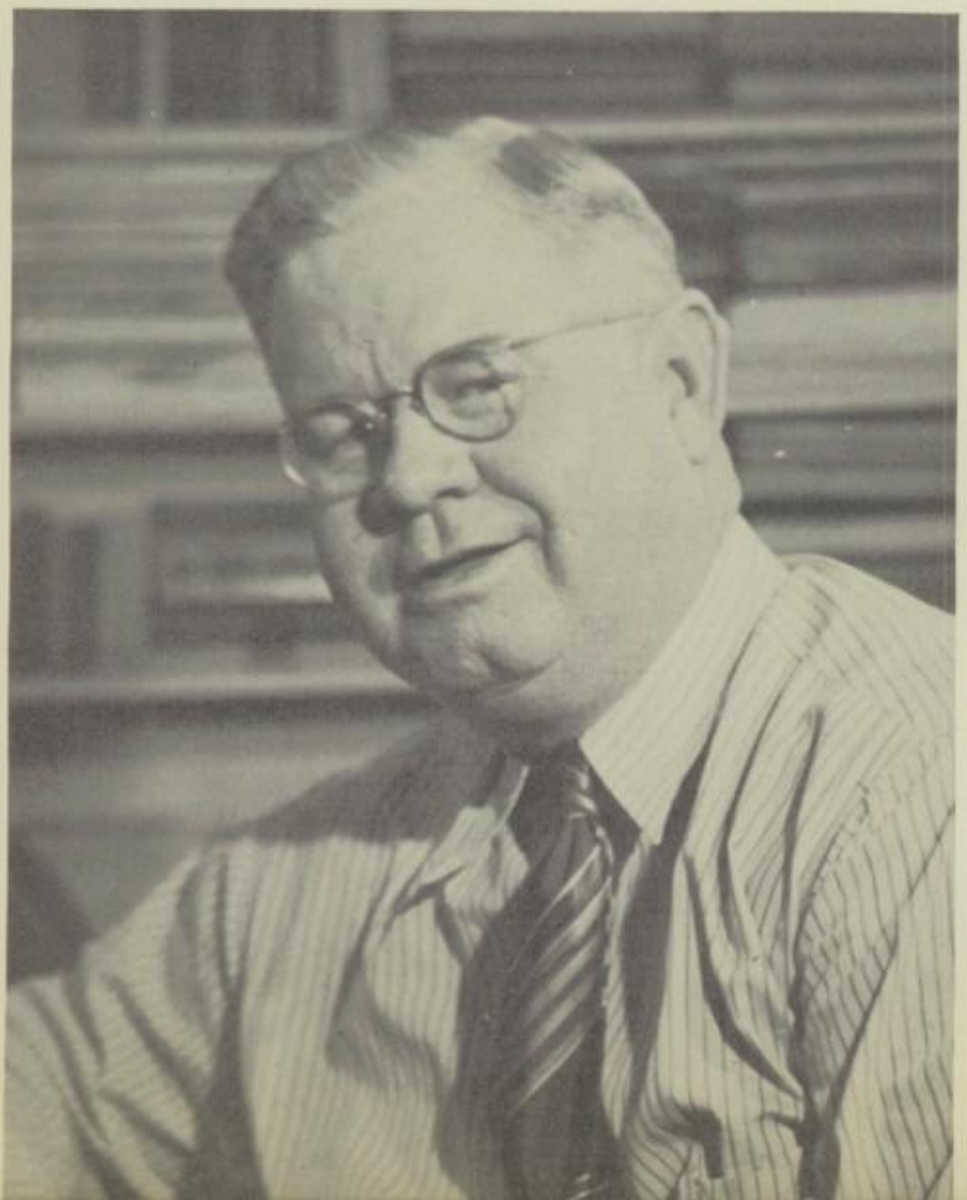

Arthur J. Amundsen

Robert S. Davis

Raymond Fraley

Joseph Y. Holt

I. F. Martin

Lon R. Spillar

Esther McClung

DEPARTMENT OF HOME ECONOMICS

The home economics department is teaching students to cope with tomorrow's problems. To keep emotionally stable and mentally fit, to re-establish bankrupt and disrupted homes, and to set up individual economical balance are some of the problems that must be met.

Broken, upset homes are a reality of today. Unified, well-ordered homes are an assurance of a unified, well-ordered nation.

Mrs. Arthur Ryder
Head of Home Economics Department

Edith Anderson

advisor 12 H
Ruth Neyland Dale '44

Florence Richey

Zella Trimble Home Nursing Dale '44

DEPARTMENT OF PHYSICAL EDUCATION

The unsettling impact of war upon youth creates problems for which recreation is one of the sanest remedies. There are the youth at work, and the youth on the thresholds of work, restive under the pinching influences of war. Both groups are in need of wholesome outlets of play, sports, and fun.

Recreation is creative and, therefore, assumes greater importance when so much of destruction is at work. Physical education has taken on new meaning, fresh content, stronger emphasis.

Standard Lambert **Miss Vivian Liddell**
Heads of Physical Education Department

Margaret Bray

E. T. Burger

Richard S. Newcomer

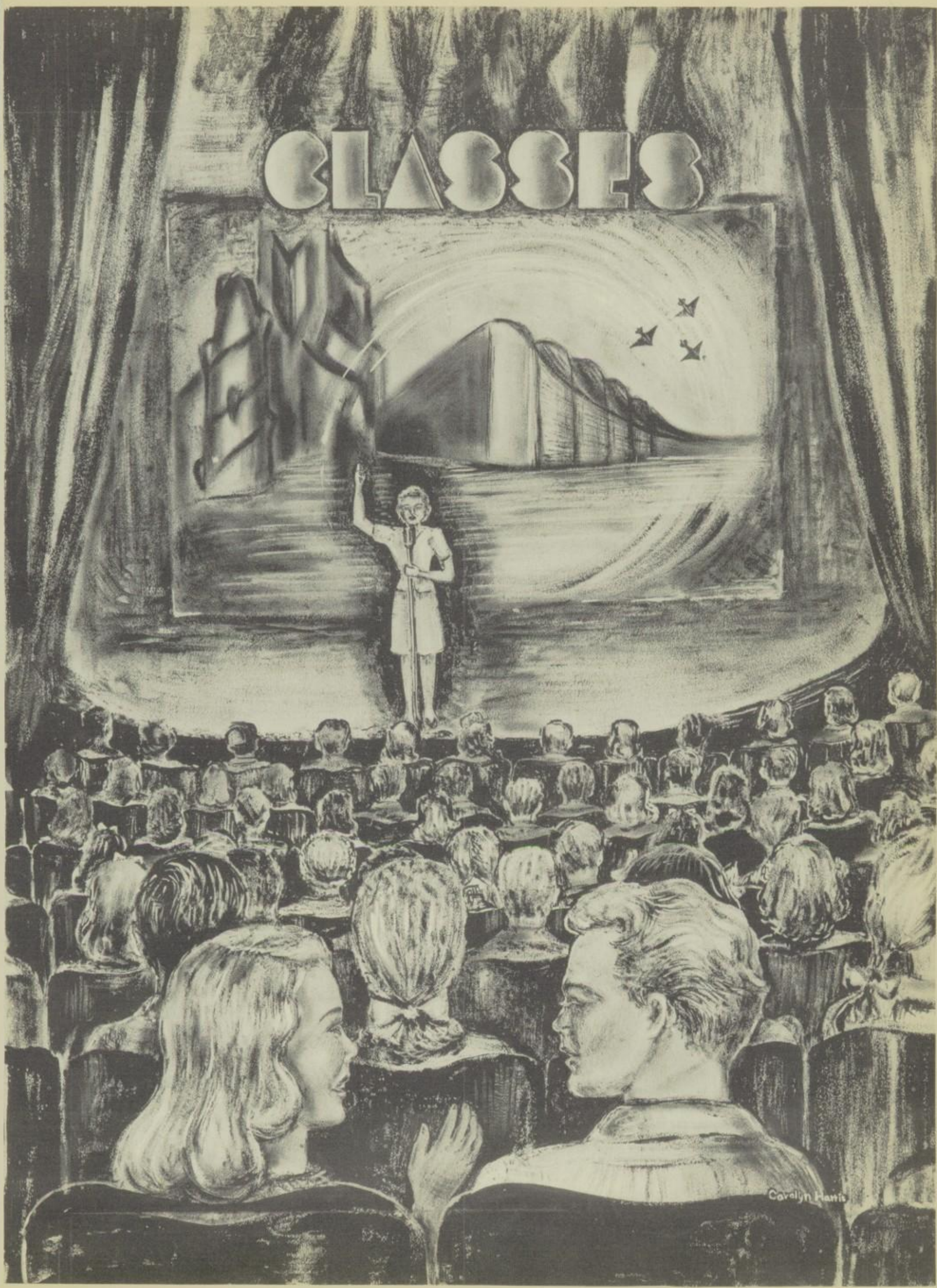
CLASSES
Carolyn Harris

With ideas unexpressed, strength untried, ambition undefined, tomorrow's citizen contemplates each new horizon. Before him stands the promise of experiences fruitful with effort, learning, accomplishment.

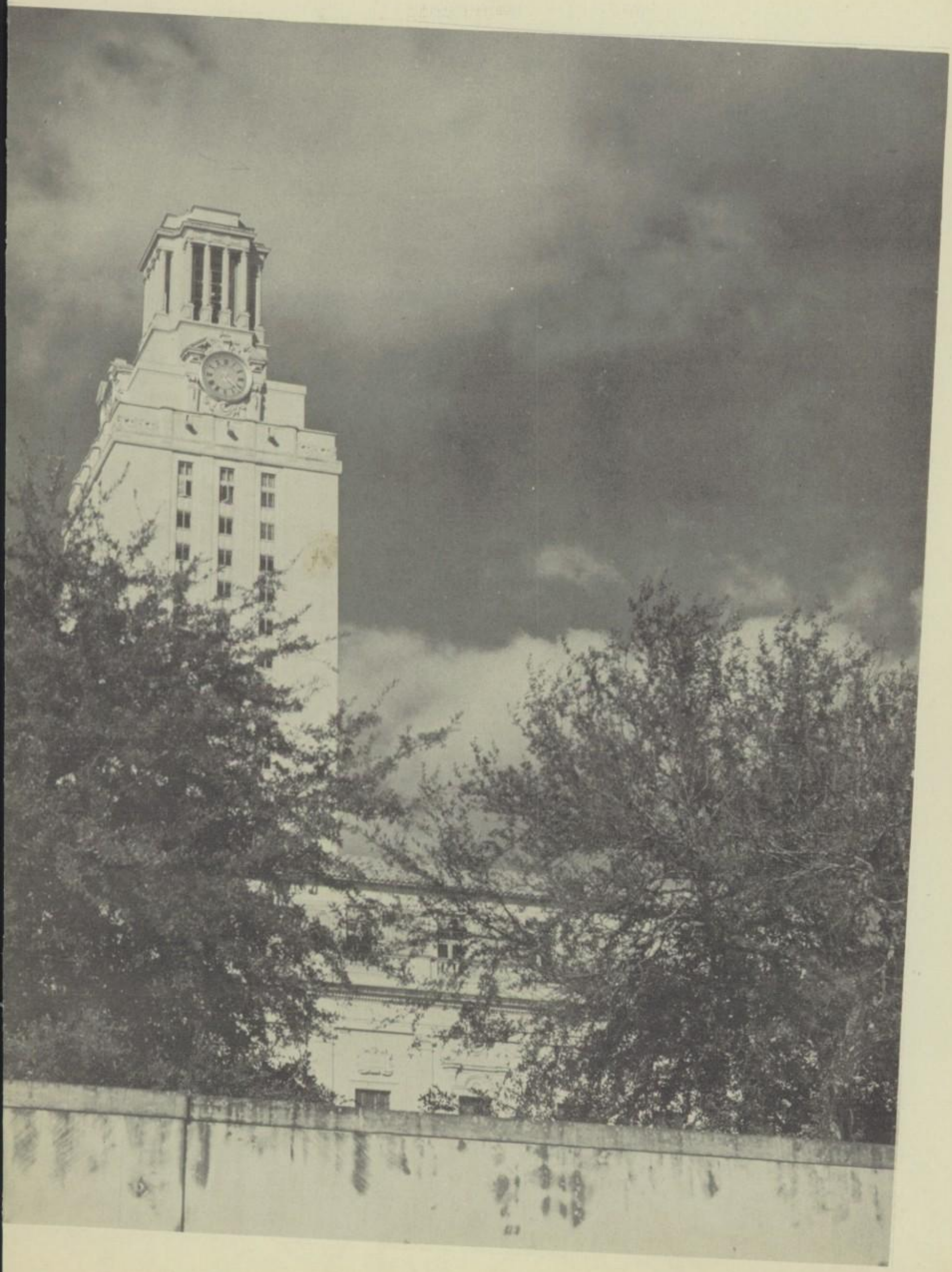

SENIORS

Don White | Bobby Holland | Jack Wiswell | Johnny B. Rogers | Billy Wende

FALL 12B OFFICERS

President . . . . . Bobby Holland
Vice-president . . . . . Jack Wiswell
Secretary . . . . . Rosemary Buaas
Treasurer . . . . . Billy Wende
Sergeant-at-arms . . . . . Don White
Reporter . . . . . Johnny B. Rogers

SPRING 12A OFFICERS

President . . . . . Pat Mouldin
Vice-president . . . . . Bryan Spires
Secretary . . . . . Ben Procter
Treasurer . . . . . Raymond Puckett
Sergeant-at-arms . . . Carl McClendon
Reporter . . . . . John Hearn

SPRING 12B OFFICERS

President . . . . . Jack Schneider
Vice-president . . . . Mary Pearl Hall
Secretary . . . . . David Mumford
Treasurer . . . . . Charles Kinney
Sergeant-at-arms . . . John Gaulding
Reporter . . . . . H. K. Allen

Pat Mouldin | Ben Procter | Bryan Spires | Carl McClendon | John Hearn | Raymond Puckett

David Mumford | Charles Kinney | Jack Schneider | John Gaulding | H.K. Allen | Mary Beard Hall

SENIORS

Married
9-1-47

Abbott, Osborne
Senate '41-'43; Hi-Y 2 '41-'43; F. H. T. '44; Modern Dance '43.

Judy Bohls-S.H.D.
Baby girl '48

Ainsworth, Horace

Allen, Bes ie
Sapphonian '42-'43; Booster II '43-'44; F. H. T. '44, Reporter '44; Forum Leader.

English VII

Allen, H. K.
12A President; Gridiron '43-'44, President '43; B. T. B. Team '42; Football Letterman '42-'44; Basketball '43-'44; Forum Leader '43-'44; Best Leader '43; Glee Club '44.

Married '46
Allison, Lucille
Art Contest 1st place '42.

Threll Oakie
Baby '48

Alvarez, Lenora
El. Arco Iris '41-'44, President '42, Secretary '43.

Andrews, Bettye
Polyhymnian '42-'43; Music Club; F. H. T.

married 1945
Johnny Booth
Baby boy April, '46

Arbuckle, Marjorie
Orchestra '42-'44, Librarian '44; Margaretta Byers '42-'43; Swing and Turn '43-'44, Reporter '43, Secretary '44.

Armstrong, Annie Belle
Red Dragons '42-'43; Red Jackts '42-'44; Radio Guild '42-'43; Booster III '43-'44; Girl Reserves '42-'44, Historian '43; Interscholastic One-act Cast '43; Gold R; Forum Leader '42-'44.

Armstrong, Carolyl
Margaret Preston '41-'43, Historian; Red Jackets '41-'44; Paisano '41; Intramural Volleyball and Basketball '41-'44; Intramural Debate '41; Booster II '43-'44.

Ash, Barbara
Athenaeum '42-'44; Girl Reserve '43-'44; Red Jackets '43-'44; Red Dragons '42-'44; Comet Staff '43-'44; Secretary Astronomy '43; Jr. Academy of Science '43; Sketch Club '44; Forum '44.

Ashton, Bernice

Atkinson, Duncan

Attal, Carolyn
Athenaeum, Secretary '43, President '44; Y. T. S. Botanical Society '42.

Married 1946

Aughtry, Robert
Boys' Glee Club '42-'44, Treasurer '43, Secretary '44; Lettermans Association '42-'43; Latin Club '42-'43, Vice-President; Basketball letterman '41, '43; Football Manager '43-'44; Scientific Research '44.

Austin, Jean
Music Club '42-'43, Red Cross Knitters '43-'44; Orchestra '42-'44.

Avriett, Don Marie
Booster III '43-'44, Treasurer; Girl Reserve '43-'44; Red Jackets, Treasurer; Hypatian '42-'43; Student Council '44; Forum Council '42.

Ayers, Tom
S.H.O.

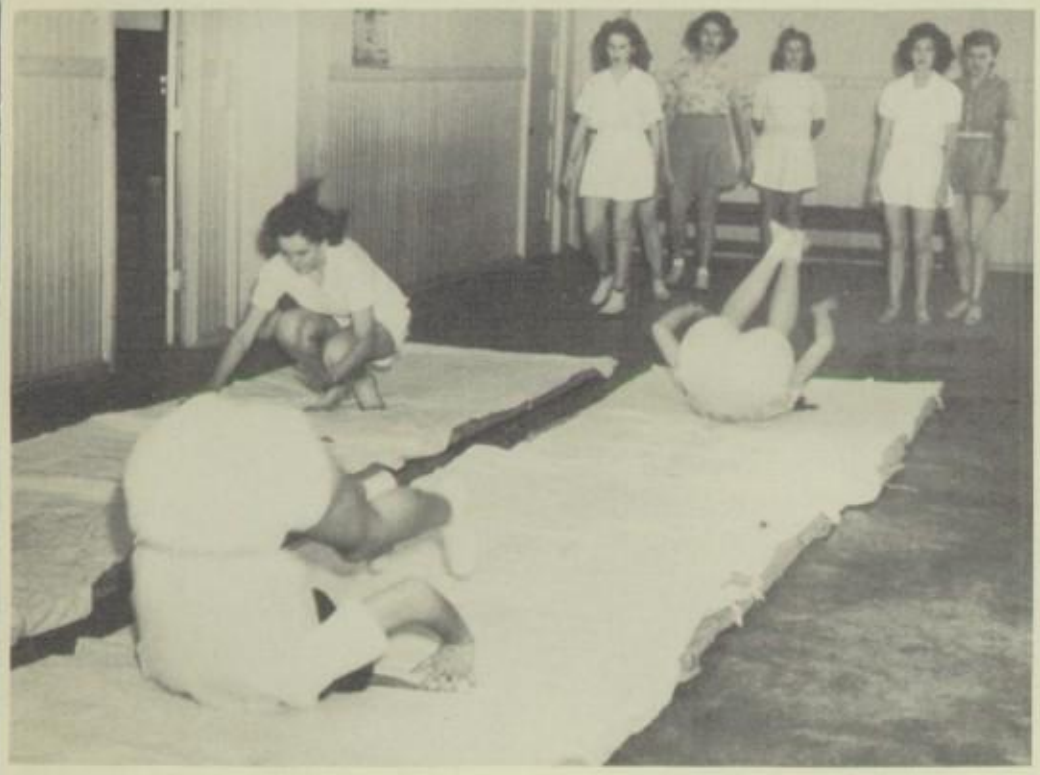

Bottoms up!!

Bachschmid, Arnold
Socratic '43-'44.

Bair, Warren
Married '47
Baby '48 & '50

Baker, David
Camera '42-'43; Chess '44; Lyman J. Bailey.

Baker, Jane
Platonian '42-'43, Reporter '42-'43; G. A. A. '43-'44, Reporter '44; Glee Club.

Baker, Lawrence
French '42; Modern Dance '43; Franklin Debate Society '42-'44, Reporter '44; Band '42-'44; Debate '43.

Baker, Nita Ruth
Girl Reserve '43-'44; F. H. T. '43-'44; Polyhymnian '42-'43; Forum Leader '44; Debate Squad '44; Glee Club '43-'44; Red Jackets '42-'44.

Balagia, Virginia Rose
Office training

Ballerstedt, Rose Marie
Booster I '43; Maroon Staff '43-'44; Red Jackets; Interscholastic Declamation '42; Intramural Declamation 1st place '43; Sapphonian '42-'43; Forum Leader '43-'44; F. H. T. '43, Treasurer.

Bandy, Albert
French Club '43-'44 Sergeant-at-Arms '43, President '44; Debate '44.

Banner, Jack
Franklin Debate '41-'43; Sodalitas Latina '43-'44; Student Council '42; Intramural Debate '41; Forum Leader Fall '43.

Barber, Florine
National Honor Society '43-'44.

Barker, Juanita
Margaretta Byers '43

Barnette, Sandra
Sodalitas Latina '41-'43.

English VII
Barnhart, Bobby
Hunting and Fishing '41-'42; Gridiron '42-'43; Sportsman '43-'44, Vice-President '43.

Barry, Monta
Sans Souci II '43-'44, Program Chairman '43-'44, Maroon Staff '43; Platonian '42-'43.

Baskin, Pat
Woodrow Wilson '42-'43, Recording Secretary '43, Treasurer '43; Astronomy '43-'44, President '44; Band '39-'44, Section Leader '42-'44, Squad Leader '42, Student Director '42-'44, State Solo 1st place '41, National 1st place ensemble winner '40-'41; Debate Squad '43-44; Student Council '43, Executive Committee; Forum Leader '43-'44; Jr. Academy of Science '44; Student Aide '43.

Bass, Barbara
English VII
algebra II
Pi Beta Phi

Bates, Kerwin

Bear, Angie Mae
Student Council '42; G. A. A. '42-'43, Red Jackets '42-'44; Girl Reserves '43-'44; F. H. T. '43-'44, Secretary '43; Margaret Prestons '42-'43, Historian '42, Treasurer '43, Reporter '43; National Honor Society '43-'44, Secretary '43-'44.

Bechtal, Mary Lou

Beal, Patsy
Married 8-29-47
Felix Welmaker

Becker, Herbert
Philatelic Society '41-'43, Secretary-treasurer '42-'43; K. D. V. '43-'44; Band '41-'44.

Bennett, Billie Jeanne
G. A. A. '42-'43, Orchestra '43-'44; J. H. T. '43-'44; Music Club '43-'44; Student Aide '42-'44; Intramural.

Bergfield, Billy
Stephen F. Austin '42-'43

adonia
Biel, Betty Ann

Bingham, Doris
Band '42-'44.

Bledsoe, Billie

Blincoe, Walter
10B Sergeant-at-Arms; Sportsman '42-'43, Vice-president '42, President '43; Socratic '43; Chess Club '44, President '44; Declamation 2nd Place '43.

Bohn, Conrad
12A Treasurer; Senate '43, Sergeant-at-Arms '43; Jr. Academy of Science '41-'44; Y. T. S. '41-'43, Sergeant-at-Arms '41, Treasurer '42, President '42; Chess and Checkers '43-'44; Forum Leader '42-'44; Debate Squad '42-'43; Comet Staff '43-'44, Sports Editor; Student Council '41, '43; Band '41-'44, Squad Leader '42-'43, Sectional Leader '42-'43, Assistant Drum Major '43, Drum Major '44; Orchestra, Student Director '43-'44; Jr. Academy of Science Award 1st Place '43; National Honor Society '43-'44, President.

Bolton, Beverly
10B Reporter; 11A Reporter; Hypatian '42-'43, Treasurer '43, Vice-President '43; Red Jackets '42-'43; Student Council '42-'43, Treasurer '43; F. H. T. '43-'44, Reporter '43, Treasurer '43; Maroon Staff '42-'44, Editor-in-Chief '43-'44; Girl Reserve '43; Intramural Volleyball; Secretary Interscholastic League Press Conference '44; Quill and Scroll '43-'44, President '44.

Borkland, Joyce

Boone, Margaret
Amy Lowell '42-'44, Margaretta Byers '43.

Cadet Nursing Corps '44
English VII
Adonian
Boyd, Ann
Modern Dance '43-'44, Representative '44; Student Council '44, Scientific Research '44; Adonian '43.
Married 6-13-47
Norman Monk

Boone, Shirley Jean
F. R. B. '44, Intramural Manager '44, Red Jackets '42-'44; Girl Reserves '44; Girls Booster I '44, Athenaeum '42-'43.

Bramwell, Emily Anne
F. H. T. '44; National Honor Society '44.

Art II
~~**Brooks, Frances Ann**~~
Platonian '41-'43, Vice-President '43; Intramural Debate '43.

Brown, Priscilla
Sketch '42-'43; Margaretta Byers '42-'43, Reporter '43.

The "Sanctuary."

Bruce, L. G.

Brunold, Helen Louise
Platonian '41-'43, Paisano '42-'44, Booster '43-'44, Intramural Basketball '42-'43.

Bryant, J. R.
Kinney Avenue
A+M College
1945
Navy, 1946

Conover Model '48

Buaas, Rosemary
Hypatian '41-'43, Parliamentarian '42, Critic '42, President '43, F. H. T. '43, Radio Guild '42-'44, Red Dragons '41-'44, Girl Reserves '43, Sergeant-at-Arms '43, 10B Treasurer, 11A Reporter, 11B Vice-President.
Married 1946
Mexican Singing & Radio Star
Divorced '47

Buck, Caldwell

Buck, Lois
K. D. V. '41-'42, Secretary '42.

Buck, Mary Elizabeth
Press Club '43-'44, Platonian '42-'43, Reporter '43, Maroon Staff '43-'44, National Honor Society '43.

Burchard, John

Burgess, Rhoda
Library Student Staff '42-'44, President '43, Secretary '43, Student Aide '42-'44, National Honor Society '43-'44.

Burke, Lillian
Philomathian '42-'43, Parliamentarian '42-'43, Press Club, Modern Dance Forum Leader '43.

Burkhardt, Gladys
Married April '46

Burkland, Burnice
Euphronian '42-'43, Treasurer '43.
Married 1946

Burton, Elaine
Platonian '42-'43, Orchestra '42-'43, Music Club '42.

Bussey, Billy

Bustin, John Charles
Y. T. S. '41-'43, Secretary '42, President '43, Jr. Academy of Science '41-'43, Vice-President '42, Radio Guild '41-'42, Forum Leader '42-'43.

Bybee, Wilbur
Saddle Club '41, Radio Guild '41-'42, Sportsman '43.

Byrd, Norma Sue

Campbell, Ann Clark
Red Jackets '42-'44, Secretary '43-'44, Booster I '42-'44, Secretary '43-'44, Vice-President '44, Margaret Prestons '42-'43, Intramural Manager '43, Secretary '43, Treasurer '43, Student Council '43-'44, Victory Corps Council '43-'44, Intramural Volleyball 1st Place '41-'42, Intramural Volleyball 1st Place '43-'44.

SENIORS

English VII
Campbell, Dib

Campbell, Page

Cardwell, Dorothy

Home Nursing
Carr, Joy Beth

Best of luck and happiness
Margot

Carrier, Margot
Polyhymnian '42-'43, Parliamentarian '43; Booster Club '43; Student Council '43; Forum Leader '43-'44; Choral Club '44; Red Jackets '42-'43; Radio Guild '44.

Carroll, Nancy
Sapphonian '41-'43, Secretary '43; Girl Reserves '42-'44; Radio Guild '41-'43; G. A. A. '41-'44; Red Jackets '41-'44; Paisanos '41-'43; Girls' Booster I '43-'44; Comet Staff '42-'43.

Carson, Marjorie
Accounting '43-'44, Secretary.

Cascio, Billy

Case, John

Castillo, Soila
El Arco Iris '43-'44, Treasurer.

Cater, Lael
Sapphonian '42-'43, Parliamentarian '43; Red Jackets '43-'44; Red Dragons '43-'44, Student Coach '44; Girl Reserves '42-'44, Sergeant-at-Arms '43; Forum Leader '43-'44; Radio Guild '42-'43, Reporter '42, Vice-President '42, President '43; Contest Play '43, '44; Student Council '44; Booster Club '43.

Catlett, Suzanne
12A Class Secretary; Hypatian '42-'43, Historian '42, Reporter '43; Maroon Staff '43-'44; Girls' Booster Club III '43-'44, Vice-President '43, '44; Comet Staff '43-'44, Associate Editor '43-'44; Girl Reserves '43-'44, Vice-President '43, '44; Red Jackets '43-'44; Quill and Scroll '44, Vice-President '44; Forum Leader '43-'44; Ready Writers' Contest 1st Place '44.

Cavender, Wayne
algebra II

English VII
Chalberg, Russell

Champion, Linnie

Chapman, Dorothy Mae

adoman
Cherico, Martha
TSCW

Chernosky, Dorothy

Christian, George

Clark, Bobby Joe
Basketball '42-'44, Vice-President '44; Basketball "B" Team '41-'42; Reserve Letterman in Basketball '42-'43; Letterman in Baseball '43-'44; Intramural Basketball 1st Place '42, '43.

Clark, Frank
Maroon Band '42-'43; Stephen F. Austin '42-'43, Treasurer '43; Orchestra '43-'44.

Clift, Bill
Forensic Research '42-'43; Scientific Research '43-'44, President '43-'44; Safety Patrol '42; Comet staff '43-'44, Photographer.

Married Jack Martin April, '46

Coffey, Lou Meda
Margaretta Byers '42-'44; F. H. T. '43-'44.

Collins, Marian
Adonian '42-'43, Intramural Manager '43, President '43; Band '42-'44, Head Librarian '42-'43, Manager '44; G. A. A. '43-'44; Intramural Basketball Team.

Collins, R. D.

Hall guard

Conner, La Verne
Camera Club '42; Math '43-'44.

Get the point?
Asst II

Cooke, Helen
Sans Souci '43-'44, Reporter '44; F. H. T. '43; Comet Staff '41-'44, Editor.

Corbell, Nell

Couch, Glenna Lee
Math Club '42, Sans Souci '43, Intramural Manager '43; F. H. T. '44; Red Dragons '43-'44; Radio Guild '43-'44.

Married
Baby girl '50

Courtney, Betty Lou
10B Class President; 11A Class Secretary; Margaret Preston '41-'43, Intramural Manager '41, Secretary '42, Vice-President '42, President '43; Girls Booster I '43-'44, President '43-'44; Paisano '43-'44, Secretary '43; Red Jackets '41-'44, Vice-President '43; G. A. A. '42; Motor Corps '42; Student Council '42-'42; Forum Council '42; Victory Corps Council '43, Lieut. Col. '43; Student Aide '42-'44; Intramural Volleyball 1st Place '42; Jr. Declamation 3rd Place '42; National Honor Society '43-'44.

Mary-Hardin Baylor

Cox, Marie
G. A. A. '42-'44, Reporter '43, Intramural Manager '43, President '44.

English VII

Crenshaw, Patsy
Married, 1944
Jack Choate

Crockett, Dick
Socratic '41-'43, Intramural Manager '43; Colin P. Kelly '43; Band '41-'43, Squad Leader '41-'42, Section Leader '43, Captain '43; Forum Leader '43, 2nd Place.

Crofoot, Elizabeth
Home Economics '42-'44, President '43, Reporter '44.

Cullen, Margie
Raymond L. Dittmars '41-'44, President '43; Scientific Research; F. H. T. '44.

Cunningham, Audrey
Kwannon '42-'43, Intramural Manager '42; Platonian '43; Community Service '43-'44, Vice-President '44; Band '42-'44.

Cunningham, Jo Anne
Sapphonian '42-'43; Red Jackets '42-'44; Forum Leader '43; Girl Reserve '43-44; Booster III '43-'44, Secretary '44.

SENIORS

Davis, J. W.
Track '42-'43.

Davis, Montorra
Mathematics Club '43-'44, Treasurer '43, Reporter '44; F. H. T. '43-'44.

Davis, Patsy Jean
Platonian '43; Band '42-'44, Assistant Librarian '43-'44; F. H. T. '44; Music Club '44.

Botany 11A

Davis, Zaidie Ray
Kwannon '41-'42.
Married 1945

English VII

DeKoster, Elizabeth
Latin Club '41-'43; French Club '43-'44, Secretary '44; Senior Service Scout '41-'44; Forum Reserve '42-'43; Forum Leader '43-'44.

Dees, R. W.

Dickerson, Edwin

Dieter, Henning
Le Cercle Francais '42-'44, Vice-President '43, Secretary '43, Vice-President '44.

Dixon, Dorothy
Minoan '44; Platonian '43; Community Service '43.

Doole, Peggie
Girl Reserves '42-'44; Radio Guild '42-'43; Comet Staff '42-'44, Business Manager '44; Red Jackets '42-'44; Minoan '42-'43, Reporter '42, Vice-President '43; Intramural Debate 43; 2nd Place; Student Council '43; Sans Souci I '44.

Doughtery, Bailly

Dowell, Jane
Red Jackets '42-'44; Red Dragons '42-'44; Radio Guild '42-'44; Comet Staff '42-'44, Editor-in-Chief '43-'44; Sans Souci I '43-'44, Vice-President '43, Program Chairman '44; Saddle Club '41-'42; Quill and Scroll.

Drake, Wanda
Ant I2
Ant II
Married Aug. '49
Bobby Burnet

Duke, Bobby
Senate '42-'43, Reporter '42, Historian '43; F. H. T. '43, Critic '43; Boys' Booster II '44; Forum Council '42; Intramural Volleyball 1st Place '42; Intramural Debate '42-'43.

Dunaway, Ben Carolyn
Saddle Club '42; G. A. A. '43-'44, Historian '44; Glee Club '43, Vice-President '43; Red Jackets '43-'44; National Honor Society.

Dyer, Kenneth
Franklin '42-'43, Secretary '43; Boys' Booster II '44; Band '42-'44; Intramural Softball 1st Place '42.

Dyess, Dan
Raymond L. Dittmars '41; '43, Parliamentarian '42; Checkers '44.

Eastburn, Earl

Texas weather.

Married '44

Edminston, Mary Jane
Red Jackets '43-'44; Margaretta Byers I '44; Platonian '44.

Ehlers, Marian
Girls' Booster '43-'44; Polyhymnian '42-'43; Red Jackets '42-'44; Intramural Volleyball 1st Place '44; Intramural Debate Finals '43; National Honor Society.

Baby '47

Eklund, Billy
11A Treasurer, 11B President; Basketball '42-'44, President '44; Franklin '42-'44, Sergeant-at-Arms '43; Basketball Letterman '42-'44.

Elliott, Dollie
Y. T. S. Botanical Society.

Elliott, Tommy

Home Nursing

Ellis, Beverly
Red Dragons '41-'43; Radio Guild '41-'43, Reporter '41, Sergeant-at-Arms '42, Vice-President '43; Sapphonian '41-'43, Sergeant-at-Arms '42, Vice-President '43; Girl Reserves '42-'43; G. A. A. '41-'42; Forum Leader '42-'43; Future Homemakers of Texas.

Married 1945
Baby '47

Engle, Wallace

Eppright, Mary Helen

Married, 1944
Lieutenant

Erickson, Gordon
Checker Club '43.

English VII

Everett, Richard
Senate '42-'43, Parliamentarian '42-'43; Hi-Y 1 '42-'44; Gridiron '42; Boosters I '42-'44, Sergeant-at-Arms '42-'43; B Team Football '42-'43.

Navy

Exum, Jim
Senate Debate '41-'43, Critic '42; Mathematics '43; Hi-Y I '41-'43; Football Goldshirts Manager '41-'42; Intramural Debate '43; National Honor Society '43.

Farrer, Donald
Music Club '42-'44, Vice-President '42, President '43, Treasurer '44; Glee Club.

Art II
English VII

Fehlis, Robbie

Felts, Dan
Boy's Booster Club; Senate '42-'43, Representative '43, Secretary '44; Hi-Y I Sergeant-at-Arms '42-'44; Booster I '43-'44, Secretary '43; Basketball Intramurals 1st Place '41; Goldshirts '42.

Ferguson, Billy
Camera '44; Philatelics '42-'44; Scientific Research '43.

Ferguson, Frances
Euphronian '42-'43, Vice-President '42-'43; President '44.

Field, Warwick
Senate '42-'43; Booster I '43-'44, Intramural Manager '43; Gridiron '43; Goldshirts '42-'43; Forum '44; National Honor Society '43-'44.

Fogle, Velma
Music '42-'44, Secretary '44; Accounting '44.

SENIORS

Forrester, Robin
10B Vice-President; Woodrow Wilson '42-'43; Gridiron '42-'43; Varsity '44; Track Letterman '41-'43; Football Letterman '43-'44; Intramural Basketball '42 Winner; Student Council '44.

Fort, Bill
Franklins '42-'43, Parliamentarian '43; Debate '43; Forum Leader '44.

Foster, Catherine
Girls' Booster 2 '43-'44; Math Club.

Franklin, Anne
Athenaeum '42-'43; Margaretta Byers '43; Library Assistant '44.

Franzetti, Josephine
Mathematics.

Freund, Ed
Speech I

Fricke, Elaine
Future Homemakers Council '44.

Gallegos, Porfria
El Arco Iris '41-'43.

Gaston, Billy

Gaulding, John
Woodrow Wilson '41-'43, Vice-President '43; Boy's Booster 2 '44, President '44; Goldshirts '41-42, Sergeant-at-Arms 12B '44.

Gault, Maxine
Sans Souci '43-'44, Treasurer '43, Vice-President '44; Red Jackets '42; Student Aide '42-'43; Future Homemakers Council '42; Forensic Research '42.

Gayton, Reyes
El Arco Iris.

Gilbreath, George
Woodrow Wilson Vice-President '43; Red Dragons '42-'44; Radio Guild '43; Forum Leader; Football "B" Team '41-'42; Declamation '44, 1st Place.

Giles, Rogan
Student Council Alternate; Student Aide; Gridiron '41-'43; Varsity '43-'44; Football "B" Team '41-'42; "A" Suicide Squad Reserve Letterman; "A" Letterman; Glee Club.

Gilliam, Doris

Goodwin, Frances

Goslin, Evelyn
Future Homemakers Council.

Grant, David Allen
El Arco Iris '42; Capitol Hi-Y '42-'43, Vice-President '43; Forensic Research Society '42-'43; Scientific Research '43-'44, Secretary '43, Vice-President '44; Jr. Academy of Science '42-'44; Student Council Alternate; Forum Leader '44; Comet Staff '43-'44; National Honor Society '43-'44.

Green, Bettylee
Chess and Checkers '44; Mathematics Club '43-'44

Wolf Pack!

Greenshields, Barbara
Platonian '42-'43; G. A. A.; Glee Club '43-'44.

Grothaus, Fred
Hi-Y '44.

Guinn, Billie Lou
Booster 2; Adonian '42-'43, Treasurer '43; Red Jackets '42-'44.
married Jan. 29, 1945
Pvt. Robert Leach

Gunn, Lloyd Jr.

Hall, Frank
Gridiron '42-'44, Sergeant-at-Arms '43; Woodrow Wilson '43-'44, Secretary '44; Goldshirts and Spring Training '42-'43; "B" Team Football '43-'44; Volleyball and Football '43-'44.

Hall, Mary Pearl
Red Jackets '42-'44, President '43-'44; G. A. A. '43-'44, Secretary '43, Vice-President '44; Radio Guild '42-'43; Student Council '42-'44, Vice-President '43; Girl Reserves '43-'44, Secretary '44; Interscholastic Debate '43; Student Aide '43; National Honor Society '43-'44, Vice-President '43; Hypatian '42-'43, Intramural Manager '42-'43, Sergeant-at-Arms '43.

English VII
Lou Louci
Hall, Patricia
Married '45
Bobbie Roberts

Married '47
Haltom, Martha
Minoan '42-'43, Sergeant-at-Arms '42, Historian '43, Treasurer '43.
Jack Chote

Hamilton, Melba
Chess and Checkers '41-'42. Allan '42-'43; Home Economics '43-'44.

Harrell, Jessye
Margaretta Byers '41-'44, Program Chairman '41, Treasurer '42; Glee Club '41, President '43.

Art II
Harris, Carolyn
Sans Souci '43-'44; Hypatian '43; Red Dragons '43-'44; Red Jackets '43-'44; Comet Staff '43-'44.

Harris, S. L.
Camera Club '42; Y. T. S. Botanical Society '43-'44, Treasurer '43, President '44; Jr. Academy of Science '43-'44; Student Council '43-'44.

Harris, William

Harrison, Roland
Chess and Checkers '42; Lyman J. Bailey '42; Swing and Turn '43-'44, Treasurer '43, President '44.

Harton, Billie Ann
Minoan '42-'43, Historian '42-'44; Student Aide '42-'44; Office Aide '43-'44.

Harvey, Mary Belle

Hart, J. A.
Socratic; Red Dragons.

Hatherly, Raye Joyce

SENIORS

Remember that rare old art class dance

Hemphill, James
Colin P. Kelly '41-'42; Socratic '42-'43, Vice-President '43; Modern Dance '43-'44, Secretary '43; Intramural Track High Jump Champion '43; Track Letterman '43-'44; Forum Leader '42-'44.

art II
Merchant Marine
1945 - Ensign

Henry, Barbara
Le Cercle Francais '43-'44, Treasurer '44; Glee Club.

Married April, '44

Henry, Susan
Radio Guild '42-'43, Reporter '42, Secretary '43; Red Dragon '43-'44; Girl Reserve '42-'43, Reporter '43, President '43-'44; Red Jackets '41-'44; Booster 3 '43, Vice-President '43; Sapphonian '41-'43; Forum Leader '43; National Honor Society '43.

Herrera, Rigoberto
Los Habladores '42-'43, President '42-'43; La Tertulia '43-'44, President '43-'44.

art II

Hetzel, George

algebra III
Hewlett, Daisy Dawn

Aug. '49
Married

Hickey, Joe
Socratic '43; Colin P. Kelly '41-'42.

Holcomb, Billy
Franklin; Band '41-'44.

Mary Ann Nicholson

Holland, Bobby
Guynn Cook '41-'43, Vice-President '43, President; Hi-Y 1 '41-'43, Treasurer '42-'43, President '43; Student Council '42-'44, President '43; Future Homemakers '43-'44; Forum Leader '43-'44; Goldshirt Football '41-'42; "B" Team Basketball '41-'42; "B" Team Football '42-'43; Yell Leader '43-'44.

Married 9-47
Richard Canfield

Holmes, Bobby
Guynn Cook '41-'43, Treasurer '43; Student Council '42-'44; Goldshirt Football '41-'42.

Hooper, Marybelle
10B Secretary; F. H. T. Council '43-'44, Vice-President '43, President '44; Girl Reserves '43; Hypatian '41-'43, Intramural Manager '43, Secretary '43; Red Dragon '44; Student Council '41; Maroon Staff '43.

Hornberger, Herbert

Married Nov. 1944
Husband army air corps

Housmann, Henri Louise

Howard, Mildred
Adonian '42; Modern Dance '44; Press Club '43.

Hubbard, Chris
Hunting and Fishing; Y. T. S. Botanical, Sergeant-at-Arms '43; Baseball Letterman '41-'43.

Hubbard, LaNelle
Euwanian '41-'43; Orchestra '41-'44; Raymond L. Dittmars '43-'44, Secretary '43-'44; Junior Academy of Science '43-'44.

Hunt, Al Joe
10B Sergeant-at-Arms; 11A President; 11B Secretary; Guynn Cook, Reporter '43; Hi-Y, Model Airplanes; Student Council; Baseball Reserve Letterman '41-42; Baseball Letterman '42-'43; National Honor Society, Historian '43.

Irwin, Nella Joyce
Kwannon '42; Philatelic '42; Camera '43; Junior Academy of Science '43.

Jacks, Beverly
National Honor Society.

Jackson, Frank
Accounting Club '44; Parliamentarian '44; Band '41-'44; Franklin '43; Band Contest (Solo) 1st Place '42, 2nd Place '43, 3rd Place '41.

Four dates 8-46

James, Winslow

Drums in swing band

Jeffrey, Mac
Senate '42-'43, Critic '43; Band '42-'44, Section Leader '44; Student Council '43; Orchestra '44; Hi-Y 1 '42-'44.

Johns, Johnny
La Tertulia '42; Chess and Checkers '43; Y. T. S. Botanical '43-'44.

Johnson, Fred
Hunting and Fishing '42-'44, Reporter '42, Vice-President '43; Orchestra '42-'44; Track '41-'44.

This ain't hay!!

Johnson, Gladys
Platonian '42-'43; Music '43-'44.

Johnson, Marinell
G. A. A. '42-'44, Recording Secretary '43, Vice-President '43, Sports Manager '44; Maroon Staff '43; Red Jackets '43-'44; Radio Guild '43; Volleyball Intramurals (2nd Place) '43.

Johnson, Walter
Senate '42-'43; Band '42-'44; French Club '43-'44; Student Council '42-'43; Hi-Y 1 '42-'44; National Honor Society.

Jones, Camille
Athenaeum '43; Girls' Booster 3 '43-'44.

Office training

Jones, Jack
Gridiron '42-'43, Sergeant-at-Arms '42; Varsity '43-'44, Sergeant-at-Arms '43; Football Assistant Manager '41-'42; Boxing '42; Football Head Manager '42-'43.

Jones, Mildred
Student Council '42; Red Jackets '42-'44; Girls Booster 2 '44; F. H. T. '43-'44; Student Aide '43-'44.

Kaase, Roy

Kastenbaum, Carl
La Tertulia '42-'44, Sergeant-at-Arms '42-'43, Reporter '42, Vice-President '44; Swing and Turn '44, Reporter '44.

Keir, John
Checker Club '42.

English VII

Kelly, Martha Ann

Kemp, Irene
Kwannon '42-'43.

Kennedy, Evelyn
Red Jackets '41-'42.

SENIORS

Kidd, Desmond

King, Audrey

Art II

Kennerly, Cecil
Athenaeum '42-'43, Treasurer '43, Vice-President '43; Sans Souci '43-'44, Social Chairman '44.

Kinney, Charles Navy
Senate '42-'43, Historian '42, Secretary '43; Hi Y 1 '43, Reporter '43; Sportsman '43-'44; Gridiron '43; Band '42-'44, Section Leader '43, Band Council '43-'44; Orchestra '42-'44; Goldshirt '42-'43; Student Council '44; Forum Council '42; Intramural Track 440 Relay 1st Place '42; Intramural Baseball 2nd Place; Intramural Basketball 1st Place '43; Intramural Volleyball 1st Place '43; Intramural Football 2nd Place '43.

Kinney, Jacqueline

Kinser, John
Music '41-'42, Vice-President '42; Model Airplane '42-'43; Sportsman '43-'44; Orchestra '41-'44; Boys' Glee Club '42-'44.

Kitchens, Marjorie

Klein, Philip
Radio Guild '43-'44; Swing and Turn '43, Reporter '43; Orchestra '42-'44; Forum Leader '42-'43; Music '43; National Honor Society '44; Library Staff.

Art II

Klunkert, Frances
F. H. T. Council '43; Athenaeum '42.

Knox, Julia
Student Council '43; National Honor Society '43-'44; Rooster 1 '43; Astronomy '44; Red Jackets '43-'44, Sergeant-at-Arms '43-'44; Radio Guild '43; Debate Intramurals 1st Place '43; Debate Tournament 1st Place '44.

Krueger, Dorothy Jean
Maroon Staff '42-'43, Art Editor, Assistant News Editor, Circulation Manager '43; Quill and Scroll '43.

Adonia Shorthand

Kuhlman, Dorothy
Sans Souci 2 '43-'44, Vice-President '43-'44; National Honor Society '43-'44; Red Jackets; D. A. R. Nominee.
Married '47

Kunshick, Vernon
Y. T. S. Botanical '41-'43, Vice-President '42, Reporter '41; Baseball Letterman '42-'43.

Kuykendall, Jane
Red Jackets '42-'43; Band '42-'44; Orchestra '42-'44; Student Council '42-'44; Red Cross Knitters '43-'44; National Honor Society '43.

Land, Lucia
Sodalitas Latina '43-'44, Sergeant-at-Arms '43; F. H. T. Council '43; Glee Club '43-'44.
Married
James William Haun
Sept. 7, 1946

died april 1944

Lander, Ruthabel
Sans Souci 1 '44; F. H. T. Council '43, Sergeant-at-Arms '43; Comet Staff '43-'44.

Lane, Joe
Navy

Shorthand

Langfeldt, Corrine
Sans Souci '43-'44, Reporter '43; National Honor Society.

Leasure, Martha
Latin Club '42-'43, Critic '43; Forum Leader '42-'43.

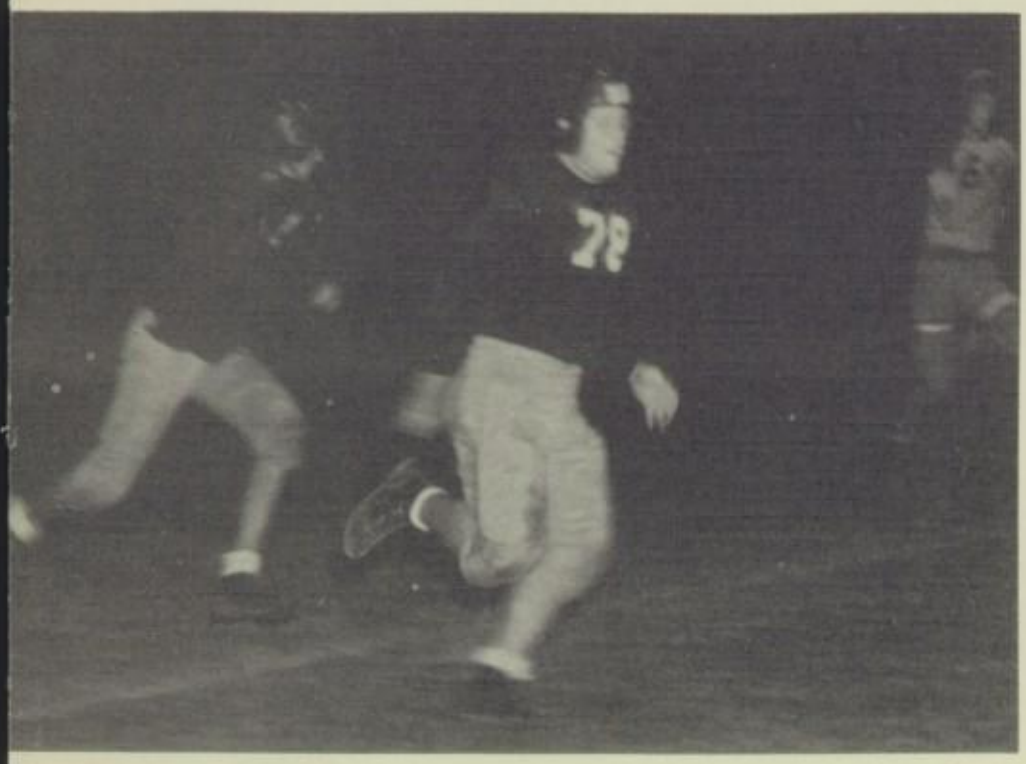

Trucking on down.

Leifeste, Betty Jo

Leinart, Anita
Athenaeum '43; Sans Souci 1 '43-'44.

Lewis, Mabel

army oct. 10-'44
Mary Ann Smith

Lester, Carter
Red Dragons '41-'43, Stephen F. Austin '42-'43, President '42-'43; Goldshirts '41; Radio Guild '41-'43, Student Announcer '42-'43; Maroon Staff '43; Forum Leader '41-'43; Safety Patrol '41-'42.
Married '45
Baby '48

Levander, Dale
Student Council '43-'44; Band '42-'43; Safety Patrol '42; National Honor Society.

Lentz, Gladys
Margaretta Byers '42-'43, Intramural Manager '44; Treasurer '43, Secretary '44; Paisano '43.

Lind, Ruth
Latin Club '42-44, Judge '44.

Lockhead, Earl
Gridiron, Vice-President '44; Football Manager.

Logan, Jim

Looney, Mary Jo
Red Jackets '42-'44; Booster 1 '43-'44, Treasurer '43-'44; Music Club '44; Polyhymnian '42-'43; Glee Club '43-'44; Volleyball Winning; Declamation '42.

Lowrey, George
Lyman J. Bailey; Sketch Club; Chess.

Luckey, Dan
Y. T. S. Botanical '42-'43, Sergeant-at-Arms '42, Vice-President '42, President '43; Junior Academy of Science '43, President '43.

Lundelius, Oscar
Hi-Y 1 '42-'43; Band '41-'44, Section Leader '41-'42, Student Director '43-'44; Philatelic Society '41-'42, Vice-President '42; Y. T. S. Botanical '43-'44, Treasurer '43; National Honor Society.

algebra III
Lundstedt, Mary Lee
Red Cross Knitting '43-'44, President '44; Glee Club; National Honor Society.
Married, 1945
Baby, 1947

McAnally, Barbara
married 1945
Windy Wende
Baby '47
Baby '49

McAnally, Horace

Home Nursing
McBride, Madge
Adonian '42-'43, President '43, Intramural Manager '42; French Club '41; Twirling Squad '41-'43, Treasurer '42-'43.
Married
Aug., 1946

McCarty, Betty
Amy Lowell '42-'43, Social Chairman '42; Minoan '43; Red Jackets '42-'44; Comet Staff '43; Student Aide '42-'43; Paisano '43; Booster 3 '43-'44; National Honor Society '44.

SENIORS

McDonald, Billy
Speech I

English VII
McDonald, Mary Mae Adonian '42-'43, Reporter '43, Press Club '43-'44, Red Jackets '42-'44, Forum Leader '42-'43, Maroon Staff '42-'44.

McClellan, Bob
Stephen F. Austin '41-'43, Music Club, Gridiron '42-'43, Goldshirts '42-'43, Forum '43-'44.

McDougall, Lois

English VII
McElroy, Madeline
Margaret Preston '42-'43, Sergeant-at-Arms '43, F. H. T. Council '43, Red Dragons '43-'44, Booster '43, Red Jackets '42, Forum Leader '43-'44, Band '43, Glee Club '44, Music Club '44.
Married '47

McKay, Jack

4-H college
McKown, Billy
Stephen F. Austin '42-'43, Secretary '42, President '43, Student Council '43-'44, President '44, Sketch Club '43, F. H. T. Council '44, Treasurer '44, King Nominee '44.
Married '47
Betty Schuck

McPhaul, Forrest

Navy
McRae, Daniel

Botany 11B S.S.
McVay, Mary Frances

Mackey, Pat
Radio Guild '42-'43, Red Dragons '43-'44, Booster 1 '43, Comet Staff '43-'44, Girl Reserve '42-'43, Forensic Research '43, Red Jackets '42-'44, National Honor Society '44.

Mareno, Isabel

advisory 12B
algebra II
Martin, Marcy
Socratic '42-'43, Checker '44, Forum '43-'44.

English IV
Martin, Nelda
married 1945
Frank Rundell
Baby, 1946

English VII
Maultsby, Imogene
Red Jackets '43-'44, Booster 3 '43-'44, Comet Staff '44.

Mayer, Freddy
Gridiron '42-'43, Intramural Manager '42, Basketball '42-'44, Saddle Club '41-'42, Basketball Manager '42-'44, Forum Leader '42-'44.

Mayfield, Peggy
Le Cercle Francais '42-'43, President '42-'43, Band '42-'44, Head Librarian '43-'44, Booster 3 '43-'44, Orchestra '43-'44, National Honor Society '44.

Meek, Blanche
Swing and Turn '42-'43, Booster '43-'44, Radio Guild.

advisory 12B
Art II
Meredith, Jane
11A Reporter, 12A Treasurer, Student Council '43, G. A. A. '42-'44, Sergeant-at-Arms '43, Red Jackets '43-'44, F. H. T. Council '43, Volleyball and Basketball Intramurals 1st Place, Student Aide '43-'44, Comet Staff '44.

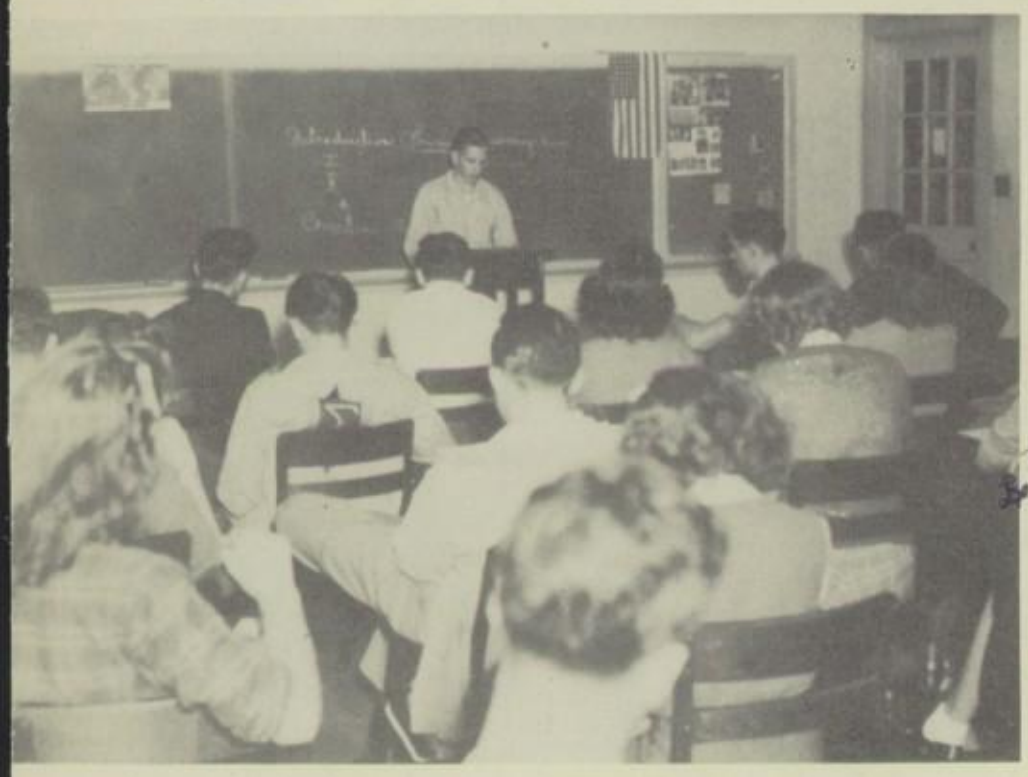

advisory 12A
Montandon, Dale

advisory 12A
Moore, Doris
Margaretta Byers '42-'44, Intramural Manager '43, President '44.
Married, 1946

Moore, Dorothy
Hypatian '41-'43, Historian '42, Secretary '43; F. H. T. Council, Secretary '43; Red Jackets '41; Student Council '41.'43.

Married Sept 11, 1944
Lt. George Roberts AAF
advisory 12A
Moore, Peggy
Athenaeum '41.'43, President '42, Vice-President '43.
Baby, 1947

advisory 12A
Moreland, Ralph

Morgan, Gene
Married to Fred A. Rothberger
Baby ...

Married '47
Don Stevenson

"Lend me your ears!"

advisory 12A
Morrison, Eva
Margaret Preston '41-'43, Sergeant-at-Arms '42, Reporter '43, Vice-President '43; Booster Club '43-'44, Intramural Manager '43; Music Club '44, Secretary '44; Red Jackets '42-'43; Yell Leader '42; Intramural Volleyball 1st Place '42; "What A Life" Cast.

advisory 12A
Moursund, Earl

advisory 12A
Mueller, Louise Ann
Hypatian '42-'43; Press Club '43-'44; Red Jackets '42-'44; Forum '42-'43; Maroon Staff '42-'44; Intramural Extemp 1st Place 42.
Delta Zeta

adv. 12A.
Mumford, David
12A Treasurer; 12B Secretary; Boy's Booster II '43-'44; Capital Hi-Y; Socratic '43, Reporter '43; Maroon Staff '43-'44; Student Council '44; Quill and Scroll '44; National Honor Society '44.

adv. 12A
Munson, Edwina
Margaretta Byers; La Tertulia.
Married 9/43
Don Van Hoesman
Divorced 1944
Married '47

Munson, Jimmy
Gridiron '41-'43; Varsity '43-'44; Hi-Y 1, Secretary '43; Goldshirts '41-'43; Football "B" Team; Football Letterman '43-'44.

advisory 12A
Nanney, Betty Jean
Booster 2 '43-'44; Declamation 3rd Place '43; Glee Club.

Nash, Ruel

Navarro, Inez
La Tertulia.

adv. 12A
Nauert, Doris

English VII
adv. 12A
Neely, LeRoy
advisory 12B
Speech I

Nelson, Joe
Senate '41-'43, Parliamentarian '42-'43, Secretary '43, President '43; Hi-Y '41, Vice-President '42-'43, President '43; Goldshirts '41-'42; Yell Leader '43-'44.

SENIORS

adv. 12A

Neyland, Martha Gene
Booster 2 '43-'44, Secretary '44; Margaret Preston '42-'43, Parliamentarian '43; Red Jackets '42-'44; Girl Reserve '43; F. H. T. Council '43; Extemp '42 1st Place; National Honor Society '44.

adv. 12A

Nicholas, Anthony
Socratic '43; Modern Dance '44; Band '43-'44.
Gloria Walker
Navy, 1944

Nicholas, Bobby
Chess and Checker '41; Hunting and Fishing '42; Y. T. S. Botanical '42, Reporter '43.

advisory 12A
Art II
Nicholson, Mary Ann
Married Aug. '47
Sonny Prewitt
Divorced '49
Married '49
Bill Holcomb

adv. 12A

Norman, Mary Louise
G. A. A. '42-'44, Sergeant-at-Arms '43, Treasurer '43.

adv. 12A

Obermiller, Mildred
Girls' Glee Club.

adv. 12A

Olle, Alice Nell
Glee Club '44.
Married '45

adv 12A

Osborne, Bill
Gridion '41-'44; Varsity '43-'44; Forum Leader '44; Franklin '43; Football and Track Managers '42-'44.

algebra II
adv. 12A
Overstreet, Josephine
adv. 12B

Art II

Owens, Marilyn
Paisano '41-'42; Girl Reserve '42-'43; Student Aide '41-'43; Booster '43, Secretary '43; Red Jackets '41-'44; F. H. T. Council '42-'43; Comet Staff '43; Declamation 1st Place '41; National Honor Society '44.

Parker, Evelyn

Paschall, Billy

Paulson, Gladys
Glee Club, Spanish Club, Camera Club, Secretary.

Payton, R. B.
La Tertulia '42-'43; Y. T. S. Botanical '43-'44.

Payton, Stella Mae
La Tertulia '42-'43; Home Economics '43-'44.

Married February 2 1945
Sgt. Raymond Riggs

adv. 12A

Pinget, Kathryn Ann
Art II

Perez, Paula
Home Economics '42-'43; El Arco Iris '43-'44, President '44.

Perez, Trinidad
Home Economics, Intramural Manager.

Peters, Florence
Student Aide '41; Maroon Staff '43-'44; Press Club '43-'44.

Pfluger, Doris
G. A. A. '42-'44; Red Jackets '42-'44; Glee Club '43; Platonian '43.

Phillips, Annette
Girl Reserve '43-'44; Booster 2 '43; Press Club '44, President '44; Polyhymnian '42-'43; Red Dragons '43-'44; Maroon Staff '43-'44- Forum Leader '44; Junior Declamation 2nd Place '42; Senior Declamation 1st Place '43.

Office training
adv. 12A

2nd place beauty contest

Pierce, Virginia
Sapphonian '42-'43; Red Dragons '43-'44; Sans Souci 1 '43-'44, President '43-'44; Red Jackets '43-'44; Forum Leader '42-'43.

Married April 21, 1944

Pils, Joe Alvin
Gridiron; Hunting and Fishing; "B" Team Football '41-'42.

Platt, Joanne
Lots of luck,
Joanne Platt

Glamor through goo!

adv. 12A

Procter, Ben

Plummer, Margaret Ann
Red Jackets '41-'44; Student Aide '43-'44; National Honor Society '43-'44; Booster '43-'44.

Poe, Betty
Philomathian '41-'43, Intramural Manager '41, Parliamentarian '42; Sans Souci '43-'44, Social Chairman '43; Red Jackets '42-'43; Student Council '44; G. A. A. '42; Comet Staff; National Honor Society.

Potter, Floyd
Philatelic '39-'40, President '40, Secretary '39; Raymond L. Dittmars '41-'43, President '42, Parliamentarian '43, Treasurer '41; Junior Academy of Science '41-'43, Treasurer '42, 4th Place in '42; Texas Junior Academy of Science '41-'43, 1st and 2nd Place in Regional of '42, 1st place in State Contest of '43.

Prado, Helen
Las Habladores '41-'43; El Arco Iris '43-'44.

Pryor, Wallace
Philatelic '42-'43; Music Club '43-'44, Sergeant-at-Arms '43-'44; Glee Club '42-'44, Reporter '42, President '43.

adv. 12A

Puckett, Raymond
Married Thora Bragg
November 30, 1944
Baby Girl 1945
Baby boy died April, '46

Raatz, Herbert
Philatelic '42, Reporter '42; Glee Club '43-'44; Music Club '42-'44.

Rader, Imogene

Railsback, Lois
G. A. A. '42-'44, Intramural Manager '42, Vice-President '43, President '43, Intramural Manager '44; Glee Club.

Married April '46

Rainey, Florence
Red Dragons '41-'44; Girl Reserves '43-'44; F. H. T. Council '43; Red Jackets '42-'44.

Botany 12A

Raisch, Barbara
Band '42-'43; Girl Reserves '43-'44; Booster 3 '43-'44, Intramural Manager '44; Red Jackets '42-'43; Paisano '42-'43; Polyhymnian '42-'43, Historian '43, Intramural Manager '42; Forum Leader '42-'43.

Married '46
Baby August, '47

SENIORS

Reedy, Madelon

Reinmuth, Mack
Woodrow Wilson '42-'43; Astronomy '42-'44, Vice-President '44; Latin Club '42-'43, Parliamentarian '42, Treasurer '43; National Honor Society; Forum Leader '43-'44; Hi-Y 2 '42-'43.

Roberts, Charles
Married, 1945

Roberts, Clarence

Robertson, Otis

Robinson, Laura
Hypatian '41-'43, Critic '42, Sergeant-at-Arms '43, Vice-President '43; Red Jackets '41-'42; Saddle Club '41-'42.

Rogers, Johnnie B.
11B Sergeant-at-Arms; 12B Reporter; Gridiron '39-'43, Reporter '43; Varsity '43-'44, Reporter '43-'44; Goldshirts '39-'40; "B" Team '40-'41; Suicide Squad '41-'42; Football Letterman '43-'44; Student Council '39-'43.

Ross, Johnny
Socratic '43; Mathematics '42-'44, President '43; Band '42-'44, Section Leader '42-'44; Modern Dance '44.

Rundell, Frank
Army Air Corps, 1944
Married-Baby '44

Russell, William

Rea, Gene
Woodrow Wilson '41-'43; Gridiron '41-'43; Student Council '41; Track Letterman '41-'43; Football Letterman '42-'43.

Reinhardt, Dorothy
Euphronian '41-'43.

Riley, Tex Ann
Married
Bruce Davidson Dodd
August 30, 1941

Robertson, Maynard
Socratic, '41-'44.

Rogers, Dorothy
Athenaeum '43; Sans Souci 1 '43-'44.

Rowell, Chester
Scientific Research '43-'44; Junior Academy of Science '43-'44, President '43.

Russell, Lloyd

Sansom, Eloise
Philomathian '42-'43; Paisano '42-'43; F. H. T. Council '43-'44, Sergeant-at Arms '44.

Sawyers, Pat
Booster 1 '43; Sans Souci 1 '44; Red Dragons '43.

Schieffer, Peggy
Minoan '42-'43, Intramural Manager; Paisano '42-'43; Booster 2 '44; F. H. T. Council '44; Twirling Squad '42-'43.
Married Ralph Parker Sept. 27, 1946

Schneider, Adele
K. D. V. '42-'44, President '43; National Honor Society '44.

Schneider, Jack
10B Sergeant-at-Arms; 11A President; 11B Vice-President; 12A President; 10th Grade Favorite; 11th Grade Favorite; Student Council '43-'44; Vice-President '44; Senate '42-'43, Parliamentarian '42, Sergeant-at-Arms '43; Hi-Y 1 '42-'43; Goldshirts '42; National Honor Society '43-'44, Sergeant-at-Arms '43, Vice-President '44.

Schuck, Betty
Adonian '42-'43, Intramural Manager '42, Vice-President; Band '42-'44, Head Majorette '42-'44; Girls' Intramural Baseball 1st Place '42.
Married Summer '47 Bill McKown

What's YOUR trouble?

English VII

Schwartz, Gene

Scott, Georgia Ann
Polyhymnian '41-'43; F. H. T. Council '43-'44; Red Jackets '42-'44; Glee Club '43-'44; Girl Reserve '43; Comet Staff '44.

Seay, John
Stephen F. Austin '42-'43; Hi-Y '42-'43; Accounting Club '43-'44, President '43-'44.

Sellstrom, Donald
Calhoun '41-'43, Reporter '43, Treasurer '43; National Honor Society '44.

Seybolt, Robert

Army, 1944

Shelton, Jerry
Senate '42-43; Booster 43; Hi-Y 1 '42-'43; Band '42-'43; Student Council '42; Forum Leader '42-'43; Red Dragon '43.

Married '47

Shepard, Adrienne
Polyhymnian '42-'43; Booster 2 '43-'44; Girl Reserve '42-'43, Reporter '43; Red Jackets '42-'44; Intramural Debate 2nd Place '43; National Honor Society '44.

Sherman, Minnie Muriel
Minoan '42-'43, Reporter '42, Vice-President '43, President '43; F. H. T. Council '43; Student Council '43.

Shirriffs, Bill

Shurr, Andy
Senate '42-'43, Parliamentarian '43, Reporter '43; Booster '43; Sportsman Club '44; Track Squad; Goldshirts '42-'43.

Sieck, Helen
K. D. V. '42-'44, Vice-President '43, President '44; Glee Club '43-'44.

Silberstein, Margie
Adonian '41-'42, Vice-President '42; Junior Declamation 3rd Place '42; F. H. T.

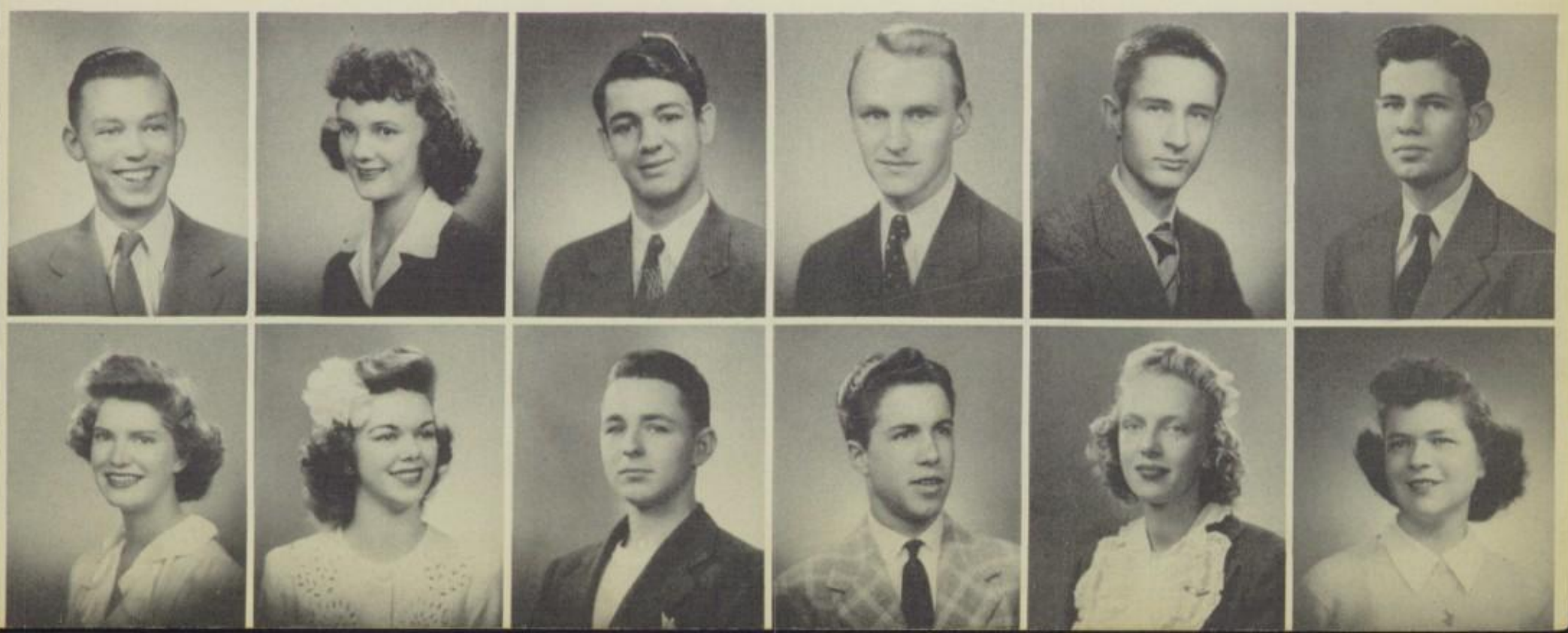

SENIORS

Smith, Betty Jo
Athenaeum '42-'43; F. H. T. Council '43-'44; National Honor Society; Booster 2.

Married '47
Smith, Joyce
Polyhymnian '41-'43, Secretary '42, Vice-President '43; Paisano '41; Comet Staff '43; Red Jackets '41-'43.

Simms, Patsy
Hypatian '42-'43, Historian '43; Girl Reserve '43-'44; Booster 2 '43, Treasurer '43; Red Jackets '42-'43; Booster 1 '44; Debate Squad '43.

Smith, Kathleen
Minoan '42-'43, Sergeant-at-Arms '42; F. H. T. Council '44.

Smith, William Stephens

Baylor University
Sparks, Cloteen
F. H. T. Council '43; Red Jackets '41-'44.

algebra III
Spillar, Hope
Margaret Preston '41-'43, Parliamentarian '42, Treasurer '42-'43, President '43; Booster 3 '43-'44; F. H. T. Council '42-'44; Band '41-'44; Student Council '41; Volleyball Champions '41-'42; Ping Pong Runner-up '41-'42.
Married "Bucko" McClough 1945
Baby, 1947

English VII
Spires, Bryan

Army Air Corps, 1944
Soderberg, Elof
Socratic '43; Colin Kelly '42; Camera Club '41; Band '40-'44.

Botany 11A
Stanford, Shirley
Polyhymnian '42-'43, Secretary '43; Booster 2 '43-'44, President '43-'44; Girl Reserves '43-'44, Reporter '44; Red Jackets '42-'43; Yell Leader '41-'43; 10th Grade Favorite; 11th Grade Favorite; 11B President; Forum Leader '42-'44.
Married John Gaulding 8-25-47

Stenson, Rose Marie
Platonian '42-'43.

Stephenson, Dorothy
Minoan '41-'43, Historian '42, Secretary '42-'43; Home Economics '44, Vice-President '44.

Art II
Stramler, Aloma
Sketch Club '42; Kwannon '42-'43; Margaretta Byers 1 '43-'44.

Stripling, Mary Jane
Polyhymnian '42-'43, Critic '43; Girl Reserves '43-'44, Vice-President '44; Booster 3 '43-'44; Red Jackets '42-'44; Comet Staff '44; National Honor Society.

Struhall, R. L.

Stuart, Billye Ferne

Gamma Phi Beta
Surratt, Marifrances
Sans Souci 1 '43-'44, Program Chairman '43, Secretary '44; Student Council '42; Orchestra '42-'44; National Honor Society '44.

Home Nursing
Sutherland, Dessie Jo
Margaretta Byers '43-'44.

Married, 1946
Sweet, Larry
Scientific Research '44; Forum Leader '43-'44.

Supermen of Austin Hi!

Botany 11A

Swindler, Charlotte
Latin Club '42-'44, Reporter '42, Vice-President '43; Red Jackets '43-'44; Glee Club '42-'44; Comet Staff '43-'44; Intramural Debate 1st Place '43-'44; National Honor Society '44.

Swenson, Glenn

Sylvester, Lela Mae

Symank, Dorothy
K. D. V. '42; Home Economics '42; Amy Lowell '43, Treasurer '43; Sans Souci 1 '43-'44; German Declamation 2nd Place '42.

Tadlock, J. W.

Taylor, D. C.

Killed in car accident January 12, 1946

Art II

Thompson, Helen
Latin Club '42-'44, Vice-President '43-'44; Student Aide '42-'44.

Thoresen, Helen
K. D. V. '42; Home Economics '42; Amy Lowell '43, Sergeant-at-Arms '43; Sans Souci 1 '43-'44, Secretary '43, Treasurer '44; Platonian '43.

Thornhill, Felder
Guynn Cook '42-'43; Hi-Y '42-'43; Booster '43-'44; Junior Declamation 1st Place '42; Forum Leader '43-'44; Comet Staff '42.

Tieman, Louis
12A Vice-President; Model Airplane '44; Y. T. S. Botanical '42-'44; Band '42-'44.

Tillman, Mildred

Tobin, Fay
11A Secretary; F. H. T. Council '43-'44, President '43; Student Council '42-'44; Red Jackets '42; Girl Reserve '43; Hypatian 42-'43.

Married C. Lester (formal) December 22, 1945

Mary Hardin Taylor

Don't forget what fun we had at old A. H. S. Good luck to you, Gene, 'cause you're so doggone swell.

Botany 11A

Tooke, Glenn

Navy

Torrez, Mary
Margaretta Byers '42; Allan '42-'43, Vice-President '42, Secretary '42-'43, President '43; La Tertulia.

Townsley, Jack

Trenckmann, Billie Bess
Red Jackets '42-'44; Platonian '42-'43; Secretary '42-'43; Sans Souci '43-'44; National Honor Society '43-'44; Forensic Research '42.

Truhitte, Mary Ann

Tumey, Irene
Euwanian '42-'43, Secretary '43, President '43; Euphronian '43.

Truhitte

SENIORS

Ulit, Billy Jean
Athenaeum '41-'43; Sans Souci 2 '43-'44, President '43-'44; Glee Club.
Married Spring 1944

Upchurch, Adella
Hypatian '42-'43; Sodalitas Latina '43-'44; Red Jackets '42; Girl Reserves '43, War Work Chairman '43; National Honor Society.

Turpin, James
Socratic '43; Press Club '43; Red Dragons '42-'44; Radio Guild '44; Forum Leader '42-'44; Safety Patrol '42.

Vaughan, Ernest
Forum Leader '41-'42.

Walker, Janelle
Platonian '41-'43; Sans Souci II '43-'44, Treasurer '43-44.

Wallace, Mary Ellen

Ward, Taber
Maroon Staff '42-'44; Red Dragons '41-'44; Radio Guild '41-'44; Press Club '44; Student Council '41.

Ware, Flora Jean
Sans Souci II '43-'44.

Ware, Patsy
Booster 3 '43-'44; Forum Leader '42-'43; Maroon Staff '43; Girl Reserves '43-'44; Twirling Squad '42.
Married Spring 1944

Warren, Virginia
Booster 1 '43; Red Jackets '42-'44; Forum Leader '43-'44; Music Club '44; Student Council '42.

Warwick, Mildred

Weisser, Dan
Latin Club '43, President '43; Hi-Y '42-'43, Sergeant-at-Arms '42, Vice-President '44, President '43; Camera Club '42; Forum Leader '43; Comet Staff '42-'43; Student Aide; Gold R; National Honor Society.

West, Bill
Gridiron '41-'42; Calhoun '42-'43, Sergeant-at-Arms '43; D. K. V.; Goldshirts; Intramural Football 1st Place '41-'42.

Westlund, Burford
Latin Club '43-'44; Treasurer '43, Secretary '44.

Wheless, Lois
Orchestra '42-'44, El Arco Iris '42-'43, Vice-President '43; Swing and Turn '43-'44, Secretary '43, Sergeant-at-Arms '44.

air corps, 1943
White, Don
128 Sergeant-at-Arms; Woodrow Wilson '41-'42; Girdiron '41-'43; Varsity '43-'44, President; Student Council '42-'43; Goldshirts '41-'42; Football Letterman '42-'44.

White, Elaine
Booster 1 '43-'44; G. A. A. '42-'44, Sergeant-at-Arms '44; Red Jackets '42-'44; Glee Club '43-'44; Volleyball Championship '43-'44; Math Club '42-'43, Secretary '43; National Honor Society '44.

White, Imogene
Y. T. S. Botanical; Scrap Book Club.

White, Joy
Booster 3 '43; Girl Reserves '43-'44; Red Jackets '42.

Whitney, Andrew
Chess and Checker '42; Astronomy '43, President '43; National Honor Society '44.

Widen, Elinor
12A Vice-President; Polyhymnian '42-'43, Sergeant-at-Arms '42, Vice-President '42; G. A. A. '42-'44, Reporter '43, Secretary '44; Forum Leader '42-'44; Comet Staff '43-'44; Maroon Staff '43-'44; Student Council '43; Red Jackets '43-'44; Girl Reserves '43-'44.

Married '46

Wilder, Virginia
Sketch Club '44; Comet Staff '43-44.

Willard, Margaret
K. D. V. '42; Latin Club '42-'44.

Willhoite, Alice Joyce
Y. T. S. Botanical '41-'42, Reporter '42; Junior Academy of Science '41-'42; Philomathian '42-'43, Intramural Manager 43; Orchestra '41-'42; Student Aide.

Baby '47
Baby '48

Williams, Jean
Polyhymnian '41-43, Parliamentarian '43, Sergeant-at-Arms '42; Forum Leader '43; 10B Vice-President; Paisano '42; Red Jackets '41-'43; Tenequoits 3rd Place.

Navy

A-U-S-T-I-N

Williams, Joe
Lyman J. Bailey '42, Vice-President '42; Socratic '43, Treasurer, Vice-President '43, Social Committee Chairman '42; Forum Leader '44; Modern Dance '43-'44, Treasurer '43-'44; Band '42-'44.

Married '47
~~Barbara~~ Breakey
Doris
Aug. 31

Wiswell, Jack
11B Secretary; 12B Vice-President; Gridiron '41-'43, Vice-President '42-'43; Varsity '43-'44; Student Council '41-'42; Football Letterman '43-'44.

Witt, Thomas
Woodrow Wilson '43; Girdiron '42-'43, Reporter '43; Student Council '43-'44; Goldshirts '42-'43; "B" Team '43-'44.

Wood, Mary Frances
Le Cercle Francais '42-'44, Treasurer '43; National Honor Society '43; Comet Staff '43-'44.

Married, 1944

Woodcock, Elizabeth
Red Cross Knitters '43-'44.

Wright, Beatrix
Radio Guild '41-'42; Red Jackets '42-'43; Girl Reserves '43; Orchestra '41-'43; Concert Master '43-'44; National Honor Society '43; Booster 1 '43.

Married '47

Zimmermann, Ursula
Polyhymnian '42-'43, Treasurer '42, Historian '43; Forum Leader '43-'44; Saddle Club '42; Student Council '42-'43, Executive Committee '43; Red Jackets '42-'44; F. H. T. Council '43; Gold R; Student Aide '42; Glee Club '44; Comet Staff '43-'44; Music Club '44.

Hull, Patsy
Deceased.

Wyant, Janis

Yancy, Carl

Yeargin, Catherine
Red Jackets '42-'44; Platonian '42-'43, Parliamentarian '42, Historian '42, Vice-President '43; Sans Souci '44, Sergeant-at-Arms '44.

Yeargin, Robbie

Good luck to a very swell girl!
Robbie

Zielke, Helen
Community Service '43; Sketch Club '44.

11A SPRING OFFICERS

President
Warren Collins

Vice-president
Billy Frey

Secretary & Treasurer
Claude Smith

Sergeant-at-arms
Harold Harrison

Reporter
Jane Gillean

11B SPRING OFFICERS

President
George Salcher

Vice-president
Billy Crumley

Secretary & Treasurer
Milton Cunningham

Sergeant-at-arms
Jack Forrester

JUNIORS

Acreman, Walter
Wolfish
Alexander, Betty
Carefree
Balagia, Betty Jo
Serene
Bell, Laura Lee
Subdued
Booth, Norma Jean
Blithe
Brown, Shirley
Beaming
Cantrell, Mildred
Studious

Agrelius, Elaine
Gay
Anderson, Laverne
Pleasing
Ballard, Sam
Courteous
Bennett, Bobbie Jean
Piquant
Boyd, Nancy
Dopey
Buckley, Jack
Collected
Cantu, Consuelo
Lil 'un

Akey, Patsy
Cherry
Baker, Marilyn
Winning
Barnhart, Helen
Bright-eyed
Boatright, Frances
Enthusiastic
Brown, Cherie
Tranquil
Bybee, Martha Ellen
Distinct

Married '48 Copus
Office training

Albers, Lois Dell
Erudite
Baker, Pauline
Candid
Barnhouse, Margaret
Unruffled
Boatright, Jo
Tomboyish
Brown, Rebecca
Petite
Campbell, Buddy
Amicable

Armbruster, Rose
Anxious
Banks, Peggy
Diffident
Berlowitz, Sarah
Vivacious
Breakey, Doris
Demure
Burns, Virginia
Loquacious

Speech I
Married 8-?-48 Joe Williams
alg.
O. 2.

Bailey, Lois
Gushing
Barnette, Billy
Ka-ute
Black, Thomas
Sheik
Brewster, Allen
Uncertain
Button, Ralph
Hi-wide and handsome

alg IV
Botany

Bailey, Barbara
Animated
Barkley, Robert
Sportive
Biffle, Betty Jean
Embraceable
Brewer, La Jean
Attractive
Bussey, Mary Virginia
Lollypop

Married '47

Hi! Allen Brewster

Teresa smashing one herself
Got all this luck in the
world. Lots of love, Dana

Carroll, Betty
Dark-eyed
Chandler, Bill
Smooth
Clearman, Vernalee
Staunch
Cox, Nancy Ruth Chorus II
Fanciful
Danforth, Diane
Dexterous
Duncan, Thomas
Subtle
Ferris, Jimmy
Playful
Married '48
Baby '49

Cartledge, Robert
Humdinger
Chenault, Polly
Keen
Clement, Betty Jean
Lovable
Cox, Thelma Jo
Skillful
Davis, Betty
Butterfly
Ebeling, Judy
Buddy
Fincher, Olive
Dignified

Chaney, George
Dreamy
Christensen, David
Eccentric
Cluck, Ellen Kate
Chatterbox
Craig, Jane
Docile
Davis, Ruth
Flighty
Fairey, Bobby
Efficient
Finley, Lawrence Speech II
Pee Wee

Churchill, Bernic Algebra II & IV
Coquette
Collie, Mary Jo
Captivating
Crofoot, George Arch II
Big Wolf?
Dickehut, Frank
Jelly-bean
Farr, Dwight
Philanderer
Forrester, Jack
Lone Wolf

Collins, Warren
Umph-man
Cruz, Mary
Peppy
Divine, Nancy Gail
Saucy
Farrar, Coy
Debonair
Francis, Donald
Level-headed

Cooper, Betty Jo
Light
Cunningham, Milton
"Little Ek"
Dollarhide, Tommy
Super-Wolf-Maid-en-Swoon
Faubian, Jean
Twinkle-toes
Franzetti, Theresa
Vivid
Married Raymon Puckett
Delta Zeta

Courtney, Charles
Comic
Daney, Billie Marie
Ornate
Dornberger, Betty Jo
Elusive
Feagin, Francis
Irreplaceable
Frederick, Bobby
Likable

JUNIORS

Married '46

Freund, Beverly
Happy
Gallegos, John
"Tough"
Gillean, Jane
Dainty
Grove, Lloyd
Noble
Harris, Jacquelyn
Peppy
Heiligenthal, Alice
"Quandried"
Hopper, Jack
Fascinating

Frey, Billie
Buddy
Galivis, Lois
Friendly
Glaze, Kathleen
Good-natured
Gruetzner, Otto
Sawed-off
Harris, Juanita
Comely
Hendrix, Julia
Sugar-Plum
Howard, Bob
Keen

Baby '47
Married, 1944

Fruth, Frances
Flirt
Gaulding, Jerry
"Pete"
Gregg, Mary Margaret
Fetching
Gustafson, Martha
Genuine
Heaton, Ted
Quiet
Holt, Irise
Energetic

Married Dec., '45
Divorced, '46
Married '47

Fugler, Malcolm
Particular
Giesecke, Margie
Pleasing
Gregory, Florence
Subtle
Hanna, Ovonne
Contemplative
Heidt, Arnold
Gremlin
Homeyer, Bobby
Quarter-pint

Married '48

Gaffey, Eleanor
Persistent
Giles, Patsy
Nimble
Griffin, Jay
All-round
Harris, Bill
Audacious
Heidt, Suzanne
Bland
Hooper, Margaret
Jolly

Married 6-10-47

Gates, Jean
Rollicking
Glenn, Colbert
Cowboy
Guajardo, Mary
Industrious
Harrison, Harold
Puzzling
Hernandez, Estelle
Studious

Gates, Joe
Diligent
Gracy, Lucile
Winsome
Guerrero, Leonard
Polished
Hart, Mary Sue
Original
Herrera, Theresa
Sunshiny

Hudson, Betty Jo
Candid
Huff, Bonnie Botany 11B
Unpretentious
Kanetzky, Billie Joe
Determined
Koen, Carolyn
Quaint
Leon, Judy
Tongue-wagger
McCoy, Bobby
Jovial
McGarity, Robert
Breezy

Hudson, Ruth
Deliberate
Jackson, Celestine
Slick
Kimberlin, Sammy
Casanova
Lake, Jane
Arrogant
Linde, Harvel
Vivacious
McCoy, Thelma
Imaginative
McGirk, Amy Nelda
Subdued

Huber, Nadine
Faithful
James, Mollie Mae Married 9-6-47
Blondy
King, Mary
Baby doll
Lamb, Cornelia
Companionable
Lindsay, Mary Maude
Sedate
McDonald, Ruth
Alert
McIntire, Dick
Assured

Johnson, Betty
Forthright
Kinney, Barbara Married 6-11-47 H. D. Shockley
Petite
Lambrides, Faith
Stringer
Lockhart, Kathleen
Spicy
McDowell, Cynthia
Abstracted
McIntosh, Mary
Serene

Kappa Alpha Theta

Kippenbrock, James
Dissipated
Laudendale, Malcolm
Loquacious
Long, Flynn
Considerate
McElhenney, Hilda
Strutter
McKeller, Marian
Swimming champ

Kluge, Margarete
(a) Scream
Lawler, Jack
Valiant
Luckett, LaNelle
Congenial
McElhenney, Tommy
Woman-killer
Maguire, Gail adv 129
Personable

Model married No. 1 Bachelor of 1948

Knolle, Ray
Individual
Ledesma, Connie
Likable
McClellan, Shirley
Engaging
McElroy, Patricia
Effervescent
Marquardt, Mary Beth
"Jackie"

Married 10-1-47

JUNIORS

Marshall, Tony
Elfish
Miller, Linda
Retiring
Moody, Dorothy Ann
Blase
Neyland, Ammon
Subdued
Parsons, Carolyn
Glib
Polk, Vernon
Irresolute
Reed, Virginia
Petite

Martin, Richard
Chipper
Midkiff, Morris
Dashing
Moody, Dan
Learned
Nelle, Sula Marie
Voluble
Parker, Pat
Complacent
Plumb, Elise
Jolly
Red, Patsy Gay
Optimistic

Merchant, Arthur
Perceptive
Milton, Eugenia
Linguist
Moulden, Pat
Muscular
Otting, Donny
Fleet
Phears, Betty Jo
Sweet
Randerson, Mary Grace
Enthusiastic

Mickey, Charlotte
Comely
Mitchell, Vida
Lively
Nauert, Marilyn
Fastidious
Owens, Carol
Amiable
Pickle, Hayden
Peachy
Randerson, Hazel
Sophisticated

Miller, Mae Diane
Graceful
Moore, Delbert
Unperturbed
Nolen, Zoe
Placid
Pearson, Ernest
Impetuous
Prado, Robert
Athletic

Mills, Myra Mae
Honey
Moore, Edwin
Rare
Oates, Jean
Sunny
Pederson, Dorothy
Composed
Puckett, Gordon
Suave

Milstead, Dick
Man-about-town
Moore, Josephine
Lovely
Ott, Virginia
Prepossessing
Peninger, Beth
Demure
Rainey, Lenore
Whew!

Reilly, Katherine Ann
Irish
Richter, Gloria
Gill
Robbins, Mary Lou
Charming
Rogers, Frank
Amusing
Schwarzer, Albert
Healthy
Smith, Doris Jean
Roguish
Sneed, Lucy
Dazzling

Rice, Peggy
Talented
Ridgell, Jack
Bashful
Robertson, Wanda
Practical
Rogers, Thomas
Pensive
Sedwick, Betty Marie
Spry
Smith, Garland
Musical
Snodgrass, Nita
Unsophisticated

Kappa Kappa Gamma

Riedel, La Nelle
Pensive
Robinson, Edith
Sweet
Savage, Martha
Fascinating
Segner, Edmund
Prankish
Smith, John Lee
Sagacious
Stanford, Monette
Impish

Robb, Glenn
Terrific
Robinson, Malcolm
Dreamboy
Schlemmer, Dorothy
Rhythmical
Seiders, Patsy
Busy
Smith, Margaret Ann
Thoughtful
Staehely, Martin
Nonchalant

Robinson, William
Steady
Schneider, Ed
Genial
Seymour, Mary Jo
Lively
Smith, Marjorie
Pleasing
Stanley, Jimmie
Giddy

Robisher, Betty Jane
Alert
Schneider, Tom
Shy
Smith, Betty Jo
Animated
Smith, Mattie Bell
Peaceful
Stanley, Johnnie
Witty

Rogers, Barbara
Good-natured
Schroeder, Clarence
Warbler
Smith, Billie Merle
Giggly
Smith, Wanda
Mischievous
Stark, Anna Marie
Solemn

JUNIORS

Lappa alpha Theta moved to Alice Lyon Oct. 1944

Stark, Christine
Buoyant
Tabor, Johnny
Scatter-brained
Treadwell, Wilbur
Self-centered
Wages, Billie Faye
Coquette
Wharton, Jim
Manly
Wilson, Elizabeth
Jitterbug
Wuertell, Lucille
Likable

Stocking, George
Argumentative
Templin, Marian
Pixie
Walker, A. G.
Conservative
White, Robert
Comical
Wilson, Mangum
Silent
Youngblood, Joan
Reserved

Married '48
Baby '49

Botany 11A

Stumberg, Lucette
Naive
Thielepape, Lillie Jo
Ingenuous
Trowbridge, Margaret
Lackadaisical
Warren, Margaret
Dreamy
Wideman, Henry
Candid
Winter, Betty Lou
Blushing

Sullivan, Charlotte
Demure
Thomas, Alberta
Flustered
Tyler, Kathleen
Cunning
Watson, John
Super
Wigington, Joyce
Leisurely
Wiswell, Bobby
Forceful

Svaldenak, R. Eldo
Clownish
Thomas, Virginia
Quiet
Turner, Tommie
Industrious
Watson, Wynelle
Superior
Willhoite, Merle
Precious
Woulverton, Frances
Composed

Symank, Bernice
Reserved
Tillman, Louise
Mild
Unruh, Frances
Affable
Weir, Ralph
Smart
Williams, Barry
Prankish
Wright, Edward
Mischievous

Symank, Gladys
Enjoyable
Torrez, Ben
Screwball
Valentine, Virginia
Bubbling
Werkenthin, Max
Equestrian
Williams, Nannette
Coy Ant I
Wright, Pat
Jocose

10A SPRING OFFICERS

President
Arthur Pryor

Vice-president
Elizabeth Pool

Secretary
Benny Wilson

Treasurer
Barbara Bible

Reporter
Mary Millsaps

Sergeant-at-arms
Chester Webb

10B SPRING OFFICERS

President
John Draper

Vice-president
Jerry Culver

Secretary
Gayle Shelton

Treasurer
Richard Jackson

Reporter
Dickie Maule

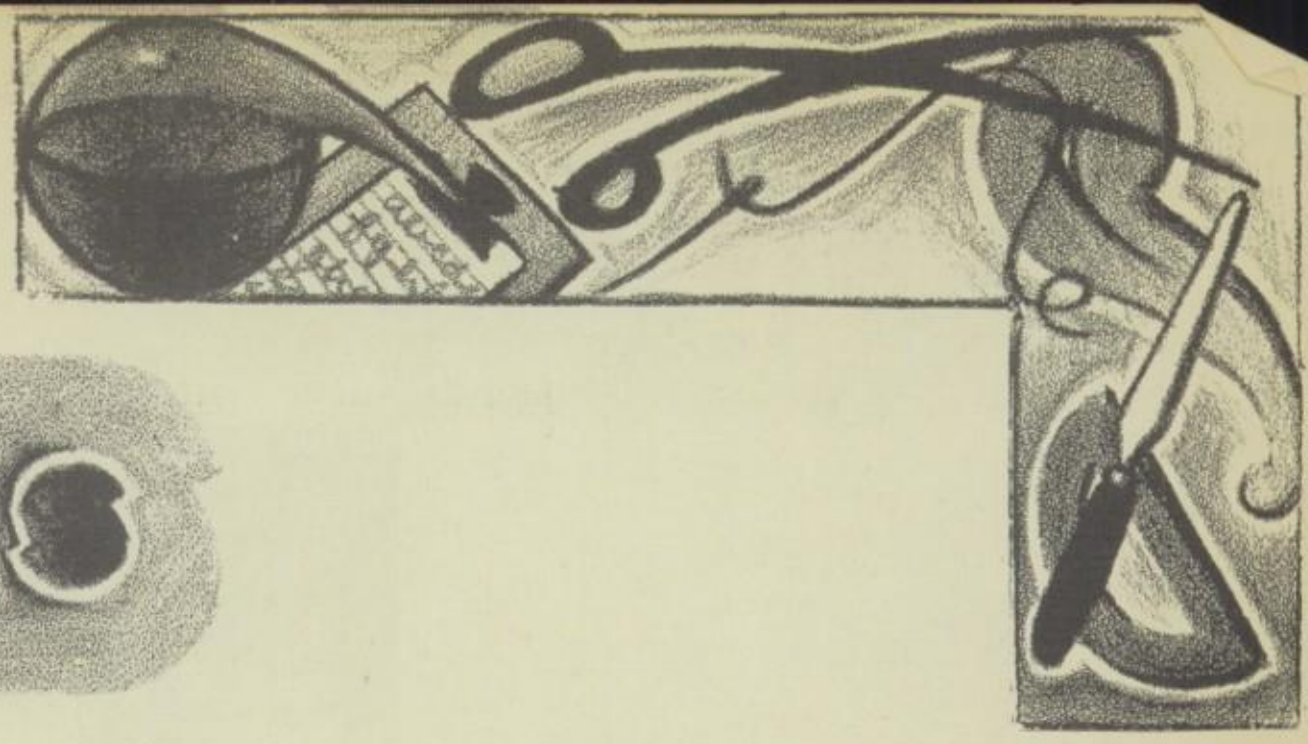

SOPHS

Adkins, Vivian
Bagley, Betty Jane
Boggess, Albert
Brady, Jack
Buckner, Rowena
Castillo, Bertha
Agnew, Joe
Baker, Billy
Bohn, Colleen
Brady, Lewis
Bullard, Fredda
Cherry, Dorothy
Akin, Gene
Baker, Dot
Bohn, William
Brill, A. W.
Burkhardt, Jeanette
Christopher, Rose

Alderdice, Lee
Barber, Katy Beth
Bouchard, Tommy M.
Brinkley, Norma Jean
Burns, Tom
Alexander, Bob
Benson Billy
Bowmer, Tommie
Brooks, Virginia
Burt, Mary Edith
Allday, Marilyn
Bible, Barbara
Boyle, Shirley
Brown, Dorothy
Caldwell, Earl
Anderson, Betty Jane
Bledsoe, Bobbie June
Bracewell, Zilda
Brown, Jane
Carleton, Rosemary
Backus, Georgia
Blum, Henrietta
Bradfield, Betty Ann
Buckner, Norma
Carpenter, Betty Joyce

SOPHS

Planning for the future.

Chura, Phyllis
Cross, Shirley
Davis, Frances
Dolley, Norma

Clanton, Jimmie Lee
Cruz, Della
Davis, Jo Ann
Doughtie, Darlyne

Clayton, Sterling
Culver, Jerry
Davis, Wilton
Draper, John

Clift, Mary Lynn
Cunningham, Arval
Dearing, Donald
Duncan, David

Collins, Beverly
Dalby, Jean
Dees, Evelyn
Dunlap, Diana

Courtney, Bob
Darnell, Jean
De Loney, Mary
Ellis, Doris

Craine, Mary Catherine
Darnell, Joan
Dieck, George
Elmore, Madeline

Crook, Patricia
Davis, Dorothy
Dill, Doris Lou
Elwell, Gwendolyn

Enswiler, J. Dixon
Eubanks, Louise
Felsing, Barbara
Fender, Warren

Finch, Emily Ann
Forster, Doris
Freeborough, Jane
Fritts, Lorene

married Raymond Hughes March 24, 1945

Fruth, Charlene
Glass, Katherine
Gruetzner, Annie Marie
Hazeltine, Avis
Hill, Charles
Hornberger, Alice

Garcia, Irene
Glass, Luis
Gustafson, Frances
Heflin, Maria
Hill, Mary Emma
Hornsby, Joan

Gardner, Tommy
Goddard, Nona
Hall, Phyllis
Helf, Winifred
Hocker, Marie
Hubbard, Elwood

George, Bettie Jeanne
Goodwin, Carolyn
Hamblin, Herbert
Henderson, Jane
Hogg, Ethelyn
Huls, Mary Beth

Geppert, Patricia
Gray, Betty Jo
Hamilton, Sarah
Herridge, Jim
Holmes, Patricia
Hyltin, Frances

Gerling, Justine
Gregg, Frank
Harbison, Bubs
Hervatt, Carolyn
Holt, Lois
Ingram, Troy

Gibson, Frank
Gremmer, Eddie
Harkrider, Ann
Hight, LaVerne
Hooper, Bert
Jackson, Bob

Gillespie, Pat
Grill, Alva Mae
Hart, Sherman
Hill, Ada Bell
Hopkins, Paul
Jackson, Giles

SOPHS

Just leading her on.

Jackson, Kenneth
Jennings, Gene
Johnson, Edith
Johnson, Ethelyne
Johnson, Roberta
Jordan, Martha
Joseph, Rose Marie
Juul, Nancy

Kaiser, Iris
Kalmbach, Erlene
Kanetsky, La Verne
Kaplan, Larry
Kennedy, Geraldine
Kerbow, Mary Sue
Kern, Gerald
Kidd, Byron

Kirkpatrick, Don
Krause, Arlyn
Krause, Mervyn
Kruez, Lilly Agnes
Kruger, George
Lacey, George
Latham, Jean
Leonard, Claire

Levander, Mary
Lewis, Ellen
Lewis, Mary Frances
Linscomb, Horace
Lipscomb, Jean
Logan, Nita
Long, Meredith
Love, Leola

Lungren, Pauline
Luther, Charles
Manire, Elna
Marquis, Carl

Marshall, Margaret Ann
McAdams, Kelly
McCuiston, Gwynne
McCorkle, Myra

Married J.L. Smith 6-12-47

McCoy, Betty Lou
Meeker, Bill
Moorhead, Joe
Navarro, Inez
Pannell, Wanda
Plant, Karyl

McDowell, Margaret
Meyerowitz, Fannie
Moreno, Bertha
Nelson, Carol
Parker, Lila Anne
Pollard, Jewel

McGee, Doris Dale
Millsaps, Mary
Moritz, Dolores
Norman, Elsie Catherine
Parker, Virginia
Pool, Elizabeth

McGee, Jacquelyn
Mitchell, Albert
Morrison, Joan
Oertli, Charles
Patterson, Ollie
Post, Ted

McGlothlin, Roy
Mitchell, Barbara
Moos, Shirley
Olle, Betty Jean
Payton, Howard
Price, Nancy

McIntosh, Jane
Moeller, Bobbie
Morris, Joanne
Olle, Virgie Mae
Petrick, Jimmie
Priest, Dan

McKeith, Malcolm
Moore, Catherine
Moursund, Joyce
Owen, Nancy
Pierce, Evelyn
Pryor, Arthur

McLaren, Billie
Moore, Delarene
Nanney, Carroll
Owens, Vivian
Pierce, Joyce
Ramirez, Lenora

SOPHS

"Am I boring you?"

Reed, Jane
Reed, Joanie
Rice, Florence
Riley, Mary
Rivera, Mary Ruth
Roberts, Betty Joyce
Rogge, Josephine
Rose, Rose Marie
Ross, Don
Rubio, Paula
Ryden, Rosalie
Salmon, Margaret
Sanderford, Ann
Saxon, Ann
Schieffer, Jane
Schieffer, Tom
Schmidt, Harold, Jr.
Schmidt, Marilyn
Schwanger, Bessie
Scott, Claire
Scott, Robert
Sheffield, Joel
Shelley, George
Shelton, Dawn
Shelton, Gayle
Shierlow, Chester
Shipp, Mary Elaine
Shurr, Vincent
Simonsen, Winston
Silberstein, Horace
Silberstein, Joe
Small, Roger

Smith, Cecil
Smith, Jeanette
Smith, Llewellyn
Smith, Mark
Smith, Mary Jo
Smith, Peggy
Sorensen, Lola Jean
Sparks, Elvin
Swift, Connie
Thurman, Dick
Walton, Wilma
White, Peggy
Williamson, Joan
Stathos, Steve
Swindler, Jackie
Thurman, ~~Kay~~
Ward, Lillian
White, Talline
Wilson, Berry
Stephens, Jo Ann
Tanner, Mary Jo
Todd, Fred
Watkins, Mary Helen
Whitlock, Ted
Womble, P. A.
Story, Ruth Evelyn
Taylor, Jo Ann
Townsend, Carrie
Webb, Chester
Wiese, Pauline
Wooten, Dick
Stovall, Mary
Taylor, Rosita
Turner, Jack
Webber, Otis
Wild, John
Wright, Emma Ruth
Struhall, Grace
Thomas, Joanne
Villasana, Audelia
Welch, Henry
Wilkerson, Peggy
Wright, June
Stuart, Joanne
Thompson, Joan
Walker, Barbara
Welsch, Neil
Williams, Helen Dee
Wucher, Robert
Sutherland, Laura Ann
Thorp, Jean
Walton, ~~Kathryn~~
Wesson, Mamie Ruth
Williams, Margaret
Wukash, Irene

Frank Rundell married Nelda Martin, baby in 1946 (girl)
Carl McClendon married Justine Neiling, baby in 1947 (boy)
Raymond Puckett married Theresa Frangetti, baby in 1944 (girl)

Graduated January 29, 1945
Started working at State Highway Department March 1, 1945. Registration Division, 1st floor, Bessie Bergstrem. Land Service Road Division, B. B. Freeborough, June 4, 1946

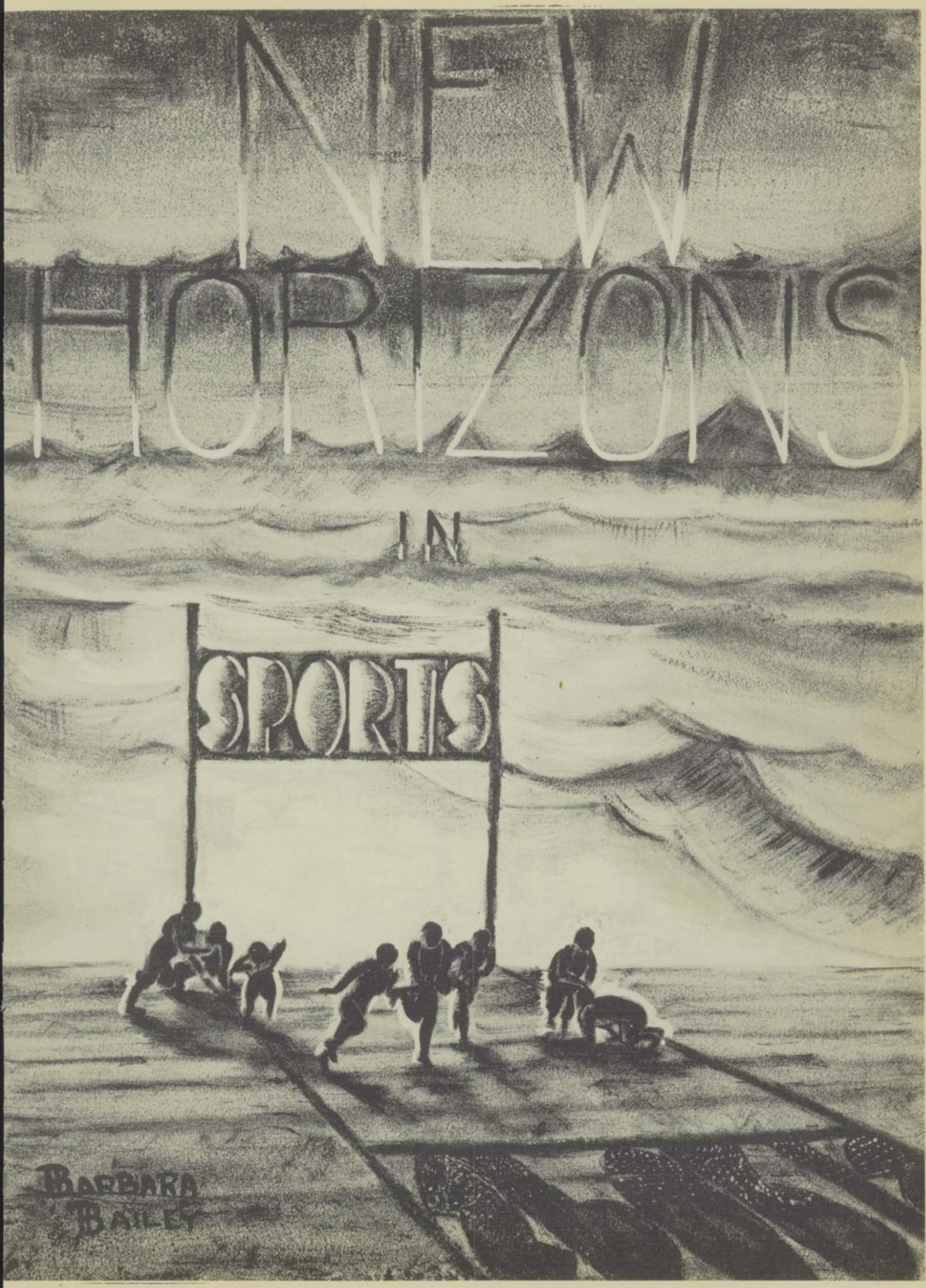
NEW
HORIZONS
IN
SPORTS
BARBARA
BAILEY

The poet has said the battles of England were won on the playgrounds of Eton. With equal truth American vigor, resourcefulness, and will-to-win can be credited to the lessons learned on the playgrounds of the nation's schools.

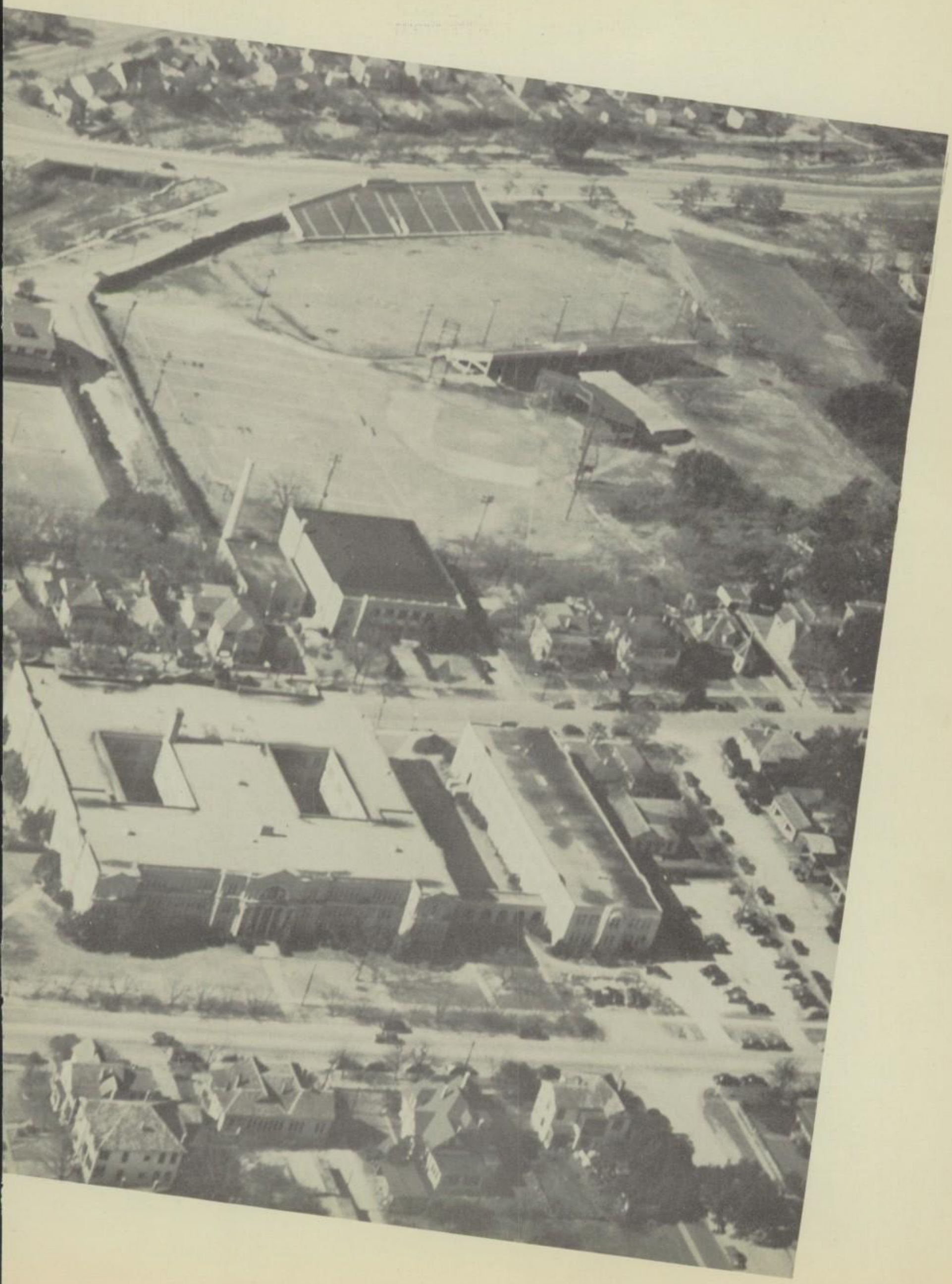

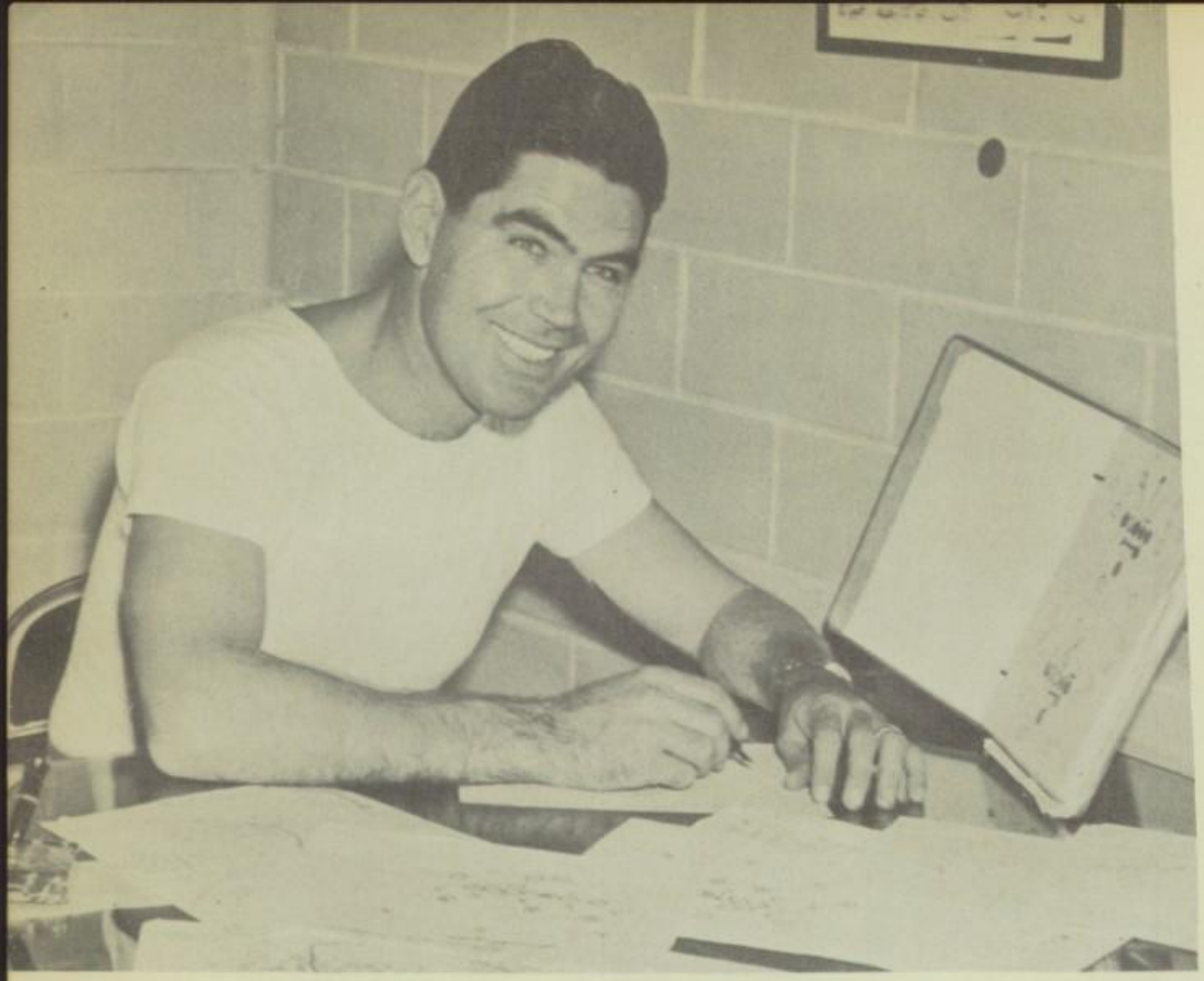

Standard Lambert
Coach

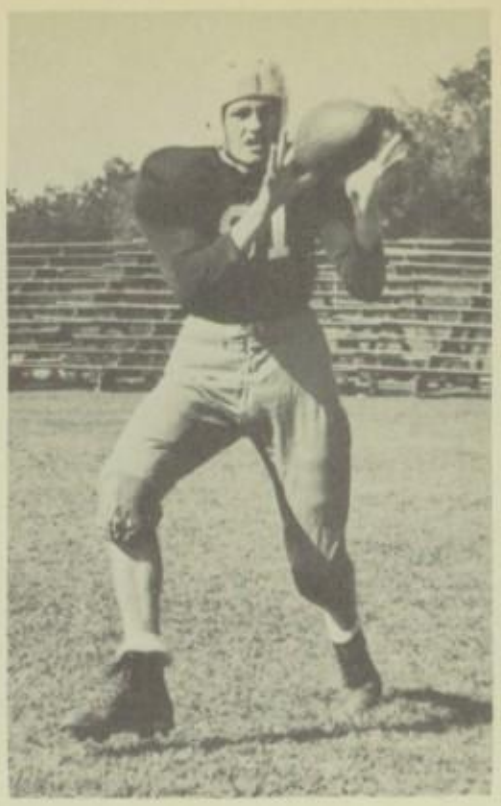

Jack Wiswell
Tri-Captain

FOOTBALL

Tony Burger
Line Coach

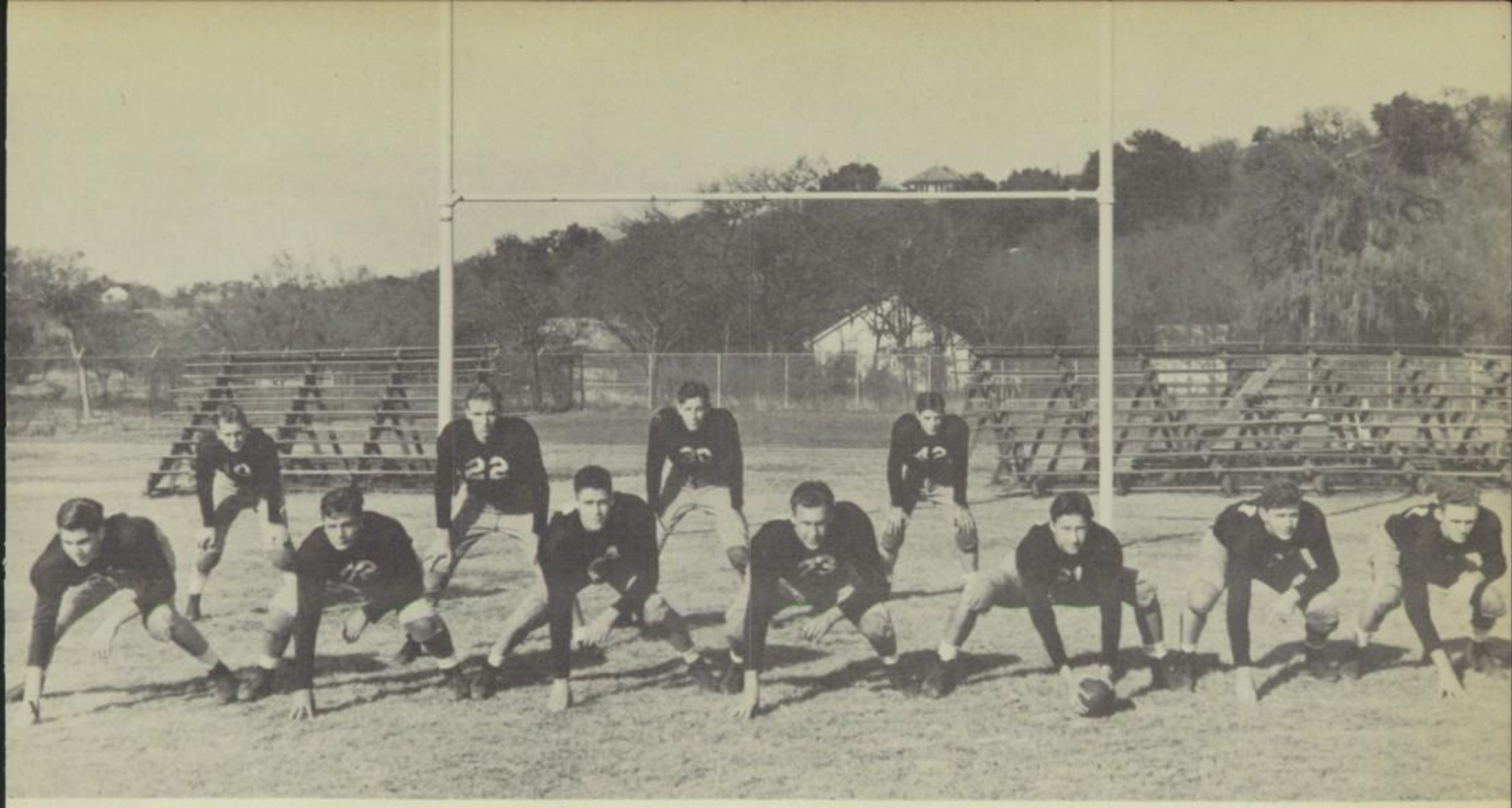

Forrester Rundell Allen Collins White Wiswell
Munson Moulden McClendon Wende Procter

MAROONS

No.	Name	No.	Name	No.	Name
10	Forrester, Robin	42	Collins, Warren	70	Neely, Leroy
11	Boyd, Lee	50	Procter, Ben	71	Holt, Joe
12	Raven, Frank	52	Giles, Rogan	73	Wende, Billy
20	Rea, Gene	55	Crumley, Billy	75	Lundquist, Charlie
21	Cooksey, R. W.	61	White, Don	76	Nash, Reuel
22	Rundell, Frank	62	Moulden, Pat	81	Wiswell, Jack
30	Allen, H. K.	63	Frey, Billy	82	Munson, Jimmie
31	Rogers, Johnnie B.	64	McClendon, Carl	83	Jarl, Wallace
32	Bussey, Billy	65	Swenson, Glenn	84	Kidd, Desmond
40	Puckett, Raymond	66	Linam, Bert	85	Struhall, R. L.
41	Harrison, Harold	68	Forrester, Jack	86	Wiswell, Bobby

Billy Wende
Tri-Captain

H. K. Allen
Tri-Captain

SEASON'S SCORES

Austin	60,	Lockhart	0
Austin	14,	Temple	0
Austin	7,	John Reagan	12
Austin	40,	San Jacinto	0
Austin	27,	Laredo	0
Austin	13,	Brackenridge	6
Austin	0,	Jefferson	7
Austin	33,	San Antonio Tech	6
Austin	19,	Corpus Christi	0
Austin	19,	Kerrville	6

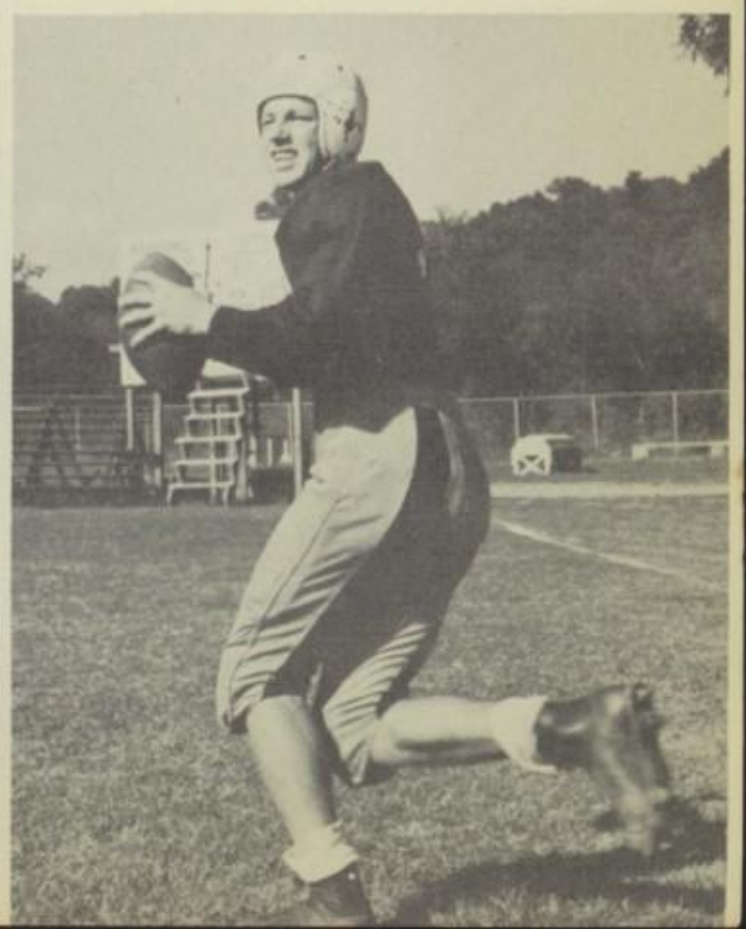

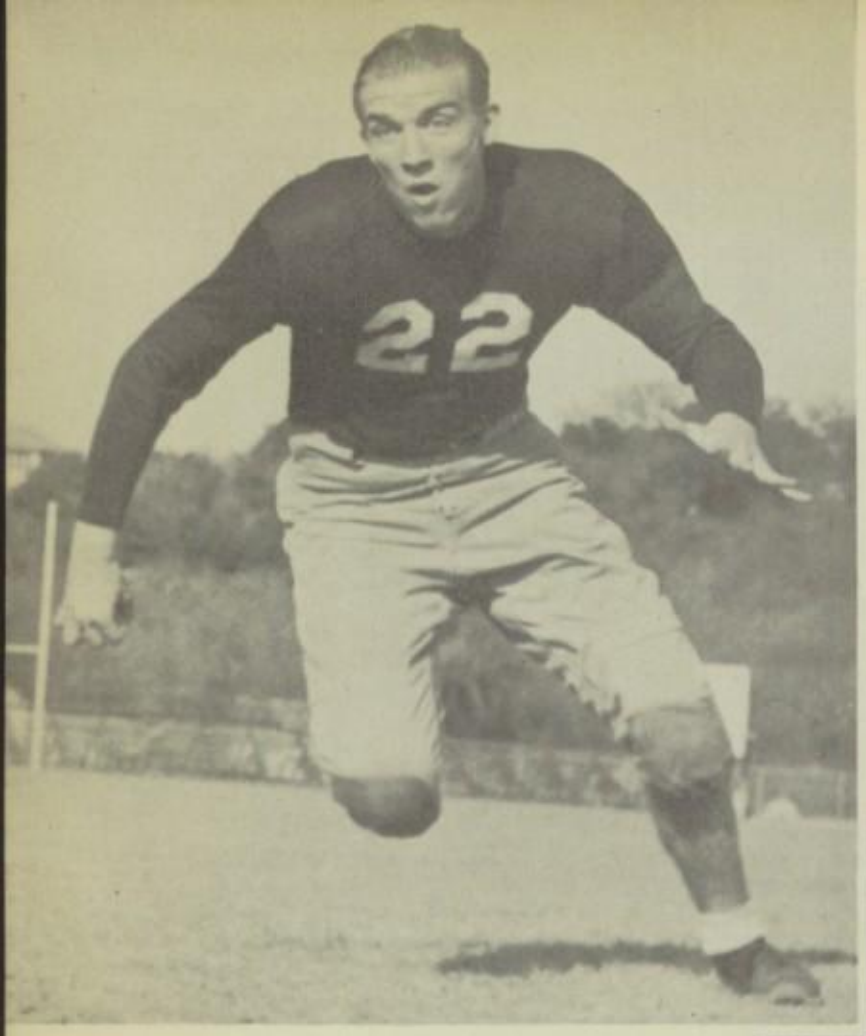

Frank Rundell, Army '44
Married Nelda Martin 1945

Don White

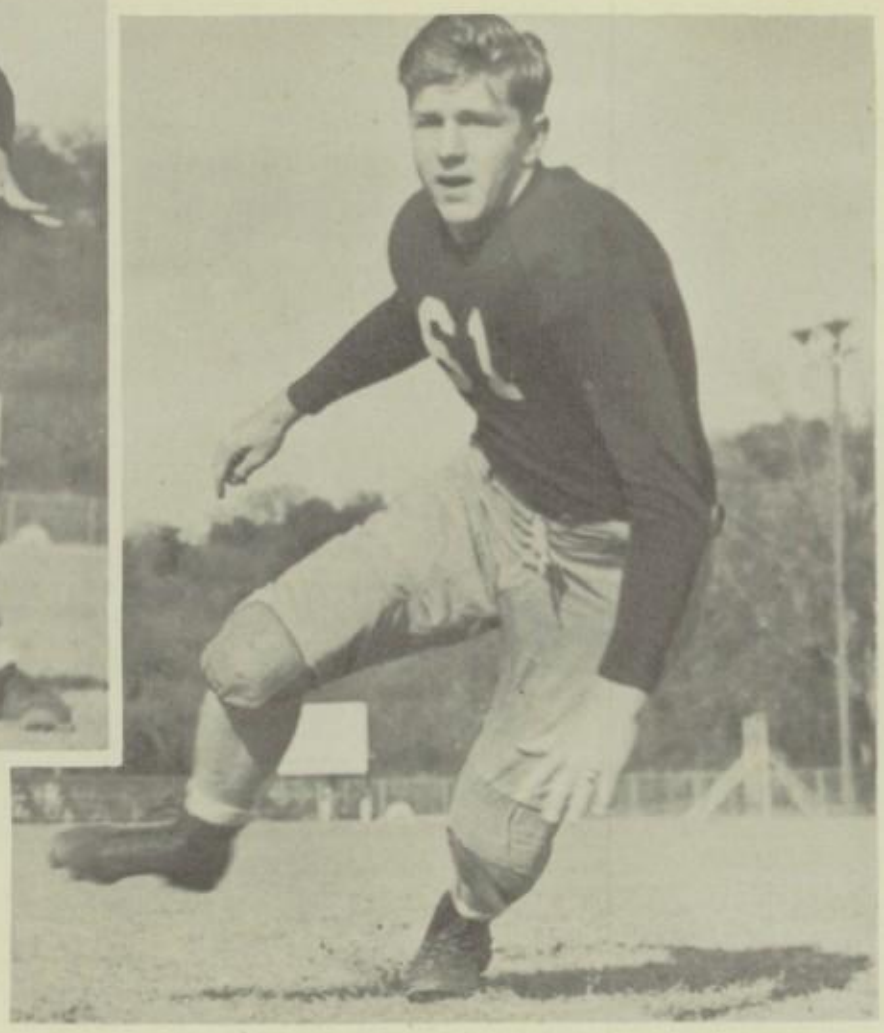

The Austin High Maroons started off their season with a bang-up game, romping over the Lockhart Lions to the tune of 60-0. The Lions put up a brave defense at first, but they soon fell before the mighty Maroon charge. Orchids to H. K. Allen, No. 1 fullback, for his exciting 78-yard touchdown run (not to mention his other two tallies) and Johnnie B. Rogers, second string fullback, for his 75-yard touchdown run.

Our 1943 boys became the second Maroon team in history to defeat the Temple Wildcats. That first quarter was one to remember. Orchids to the whole team for some beautiful cooperative playing, although the actual scoring was done by Raymond Puckett and Jack Wisweli. We also noticed an up-and-coming fullback, fifteen-year-old Warren "Waddy" Col-

Ben Procter

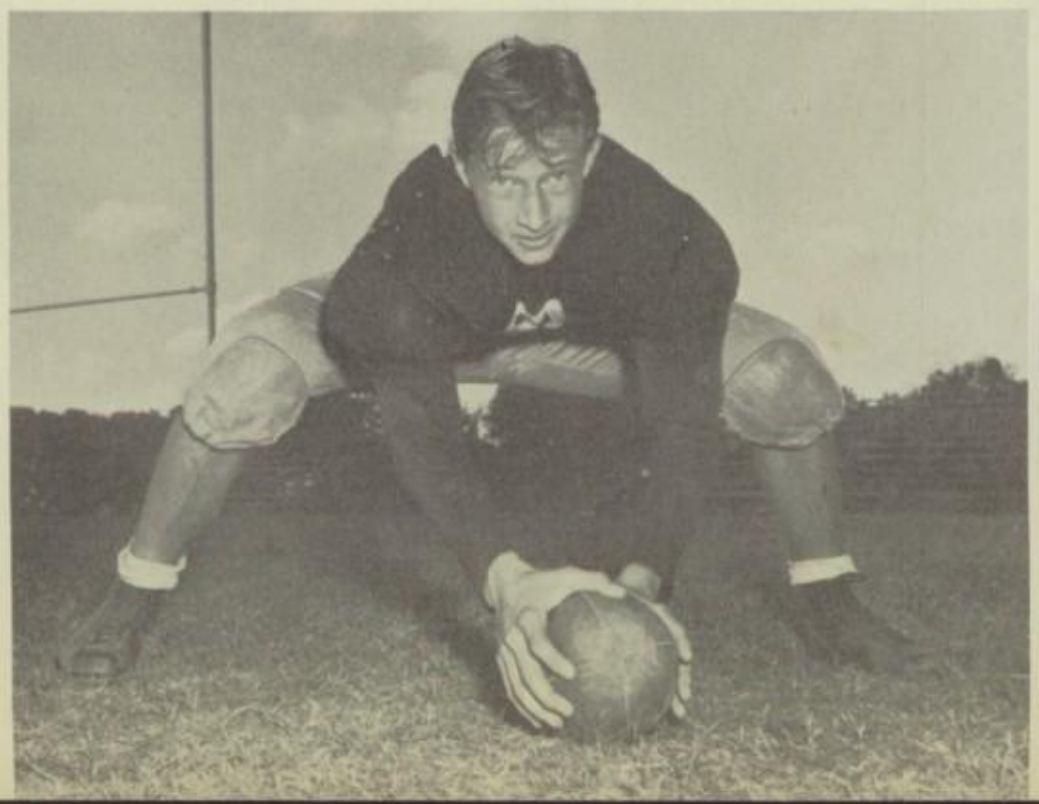

Warren Collins

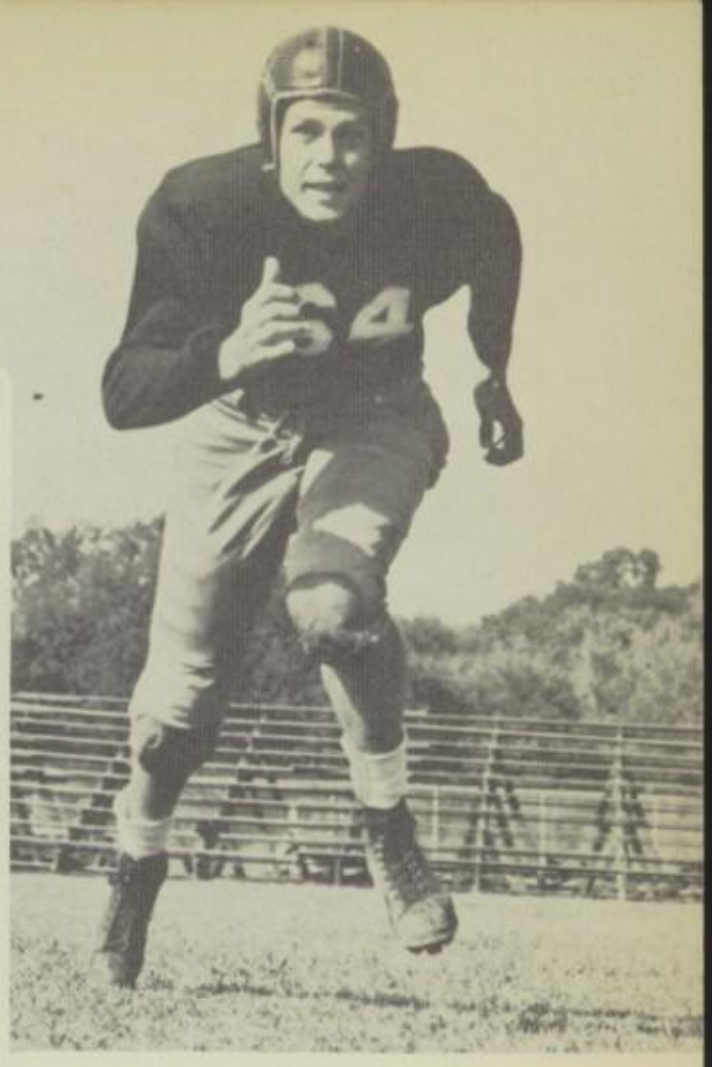

Carl
McClendon
Army
Married Justine
Heiling 1945

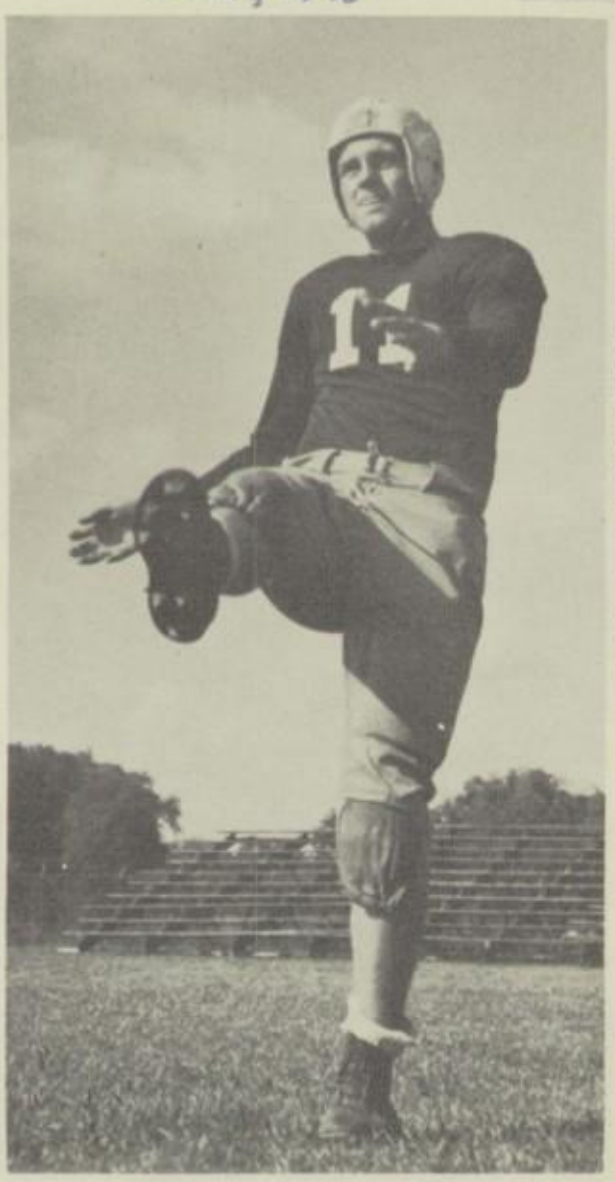

Robin
Forrester

Pat
Moulden
Navy

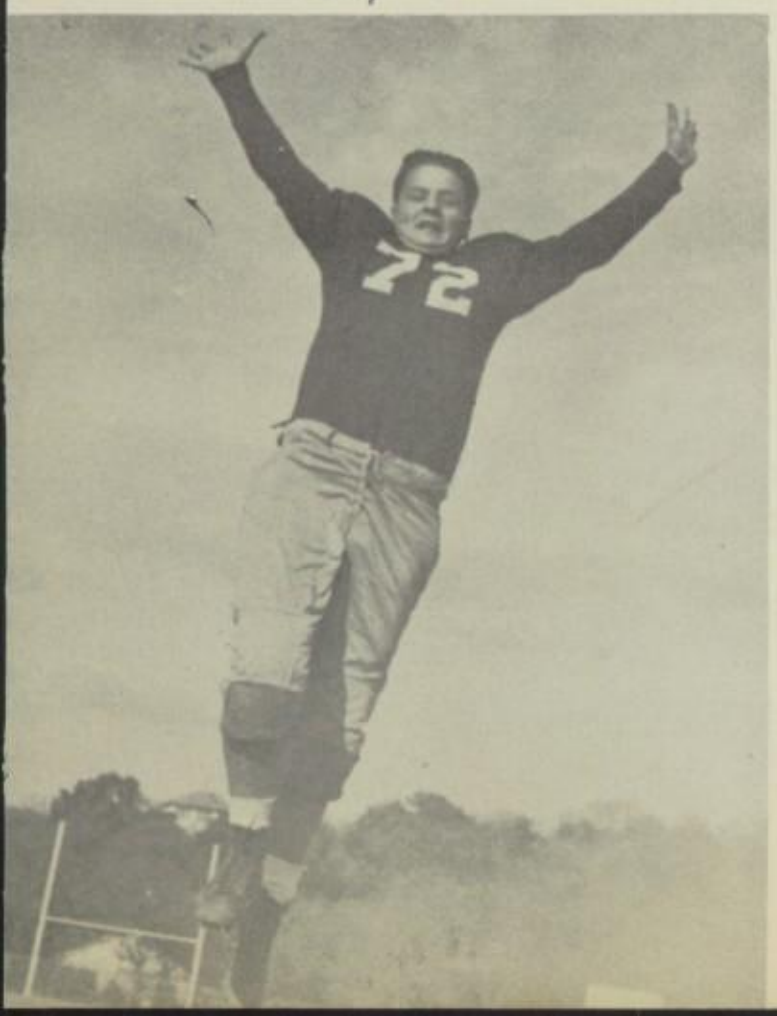

lins, who scored both extra points. The final score was Austin 14, Temple 0.

In the third game of the season the Maroons received their first defeat when they met John Reagan of Houston, although the Maroons had been slightly favored. As a matter of fact, Reagan handed our boys their first defeat in seventeen consecutive games. The Reagan line, though light and inexperienced, fought viciously, and it was just a little too much for our boys to keep up with them. At the half the score was Reagan 6, Austin 0. During the third quarter Collins went over for our only touchdown and also kicked the extra point. Reagan scored again early in the fourth quarter, making the final score Austin 7, Reagan 12.

Having been beaten the week before by another Houston team, the Maroons determined to be the victors in their game with San Jacinto. Starting the scoring midway through the first quarter, Desmond Kidd received a 26-yard pass thrown by Rogers and went over for the first touchdown. Others who

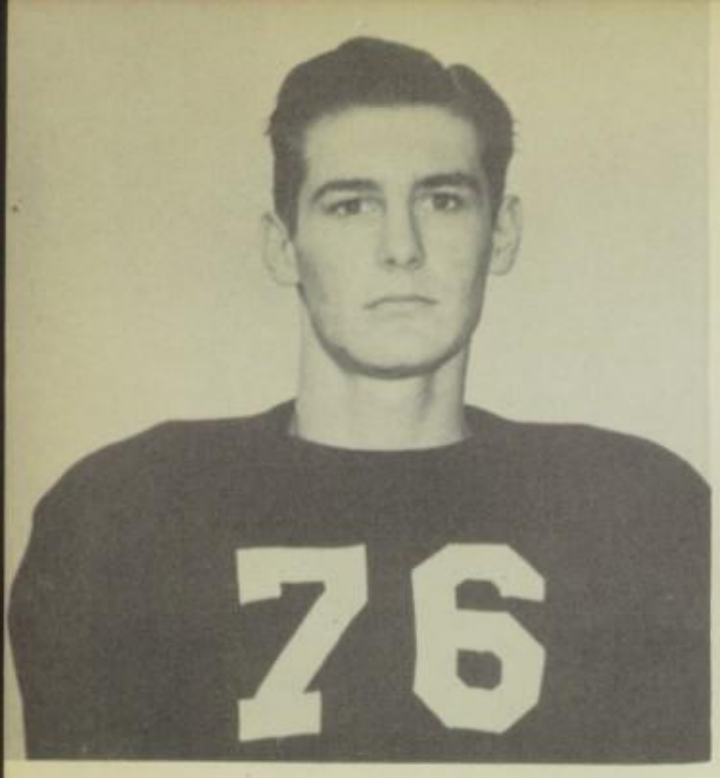

Reuel Nash

A&M College
Army 1945

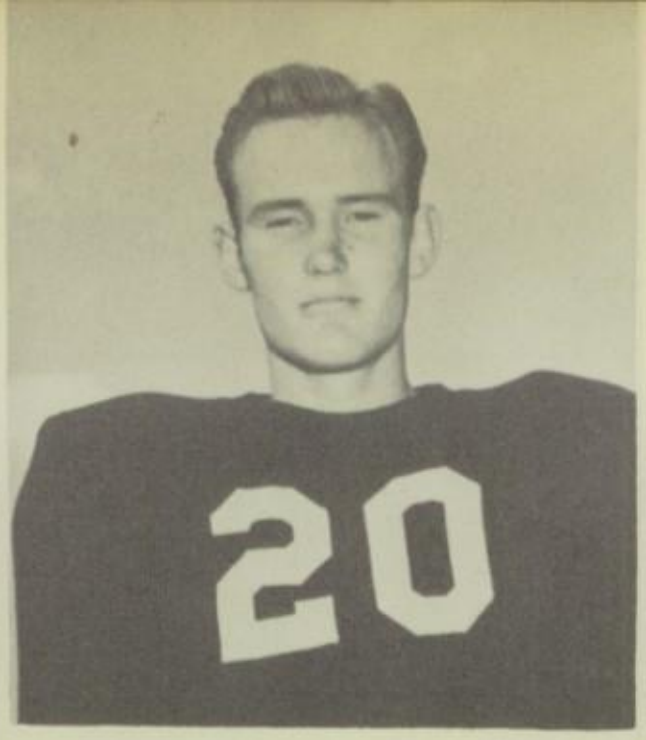

Gene Rea

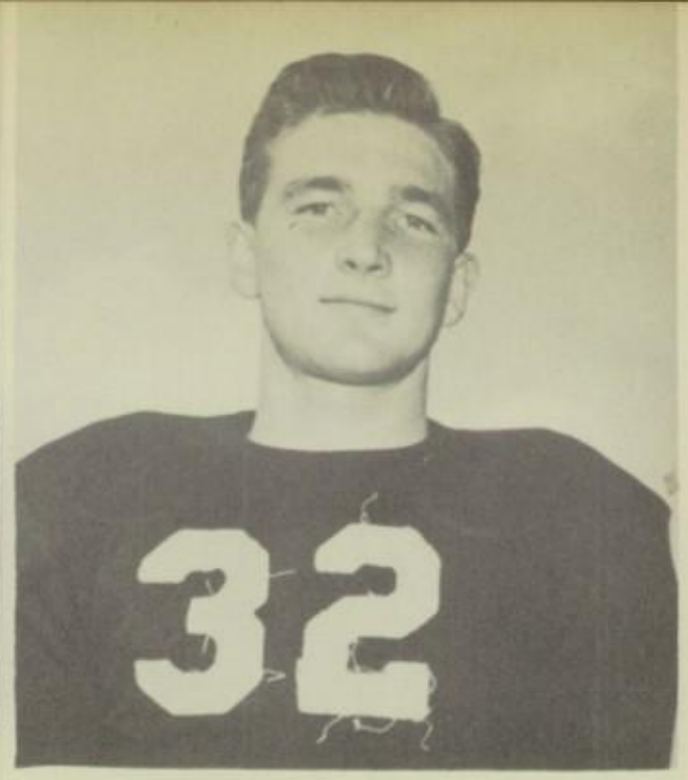

Billy Bussey

scored were Forrester (twice), Collins, Rogers, and Kidd again. The final score was Austin 40, San Jacinto 0.

After two weeks' rest the Maroons went into their first conference game in fairly good condition, Collins being the only player out. Although they defeated Laredo 27-0, the defeat was anything but spectacular. During the first period Lee Boyd, reserve wingback, scored the first touchdown, and Allen came through quickly for the second one. After that the boys had a

"This is the one we ended up on the small end of."

Lee
Boyd

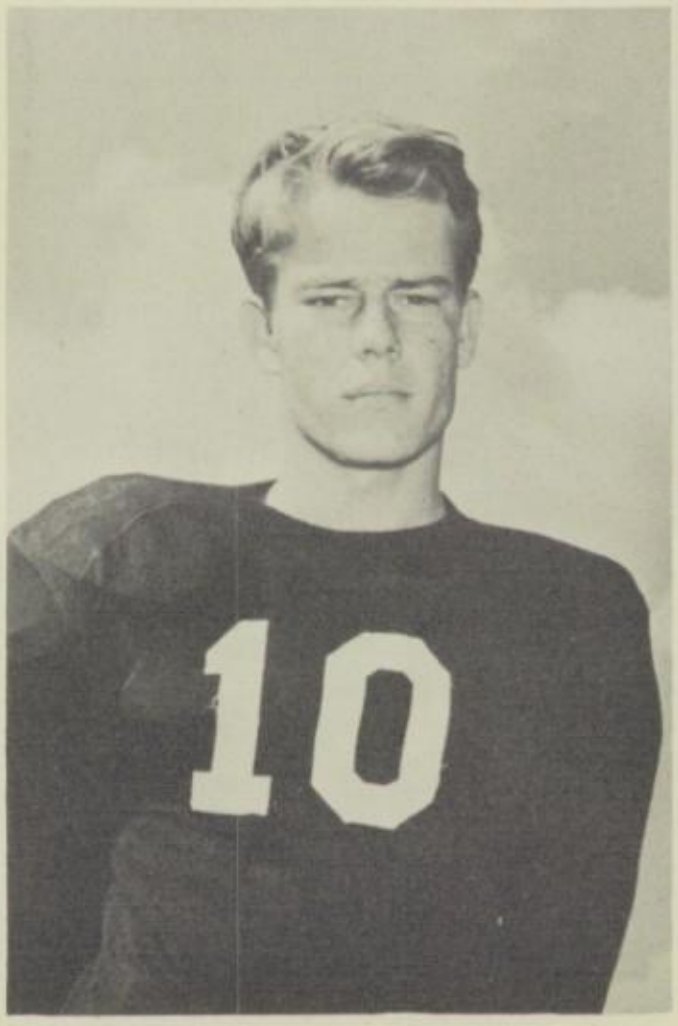

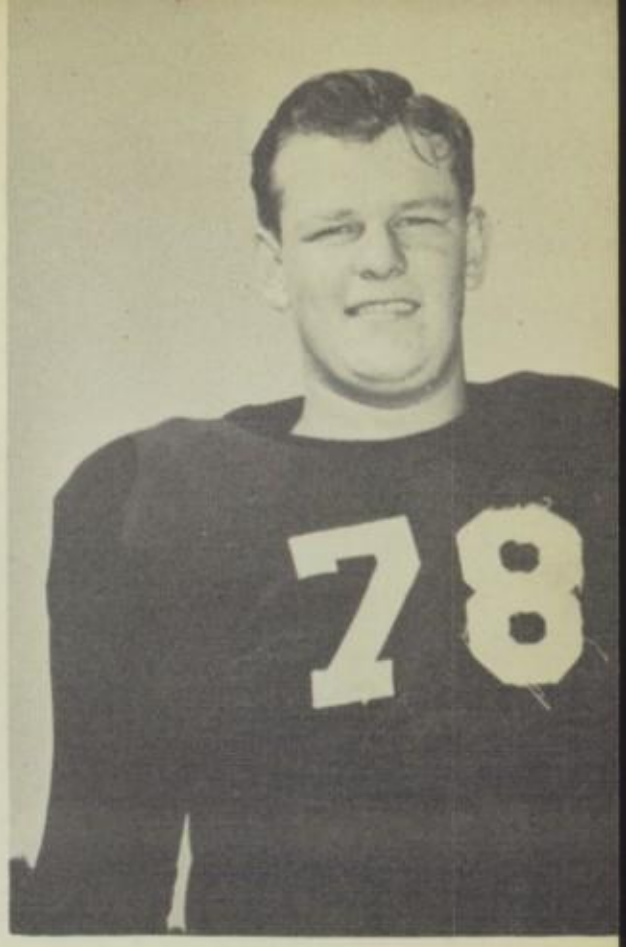

Joe
Holt

Merchant Marines

Johnnie B.
Rogers

Navy

Desmond
Kidd

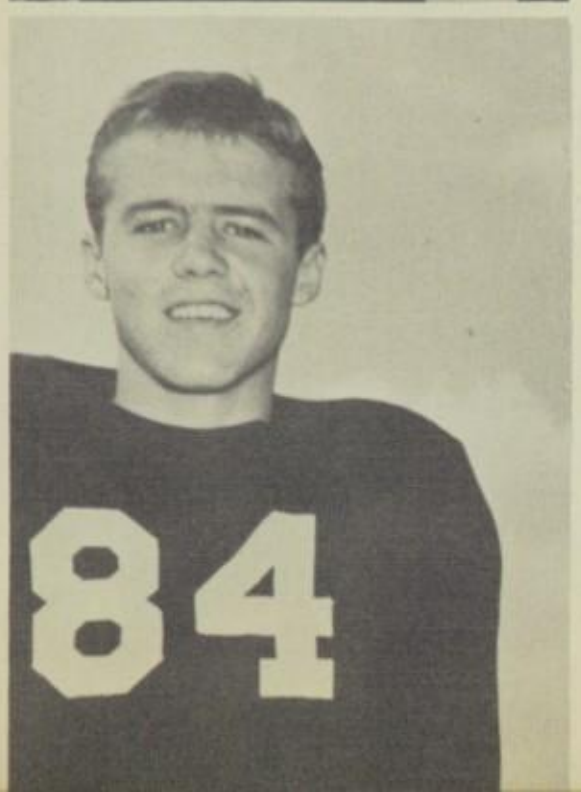

little more trouble, and it wasn't until the third quarter, when Johnnie B. Rogers scored on a 35-yard run, that we crossed the Laredo goal line again. A pass from Rogers to Billy Bussey added the final tally.

Despite the fact that the odds were overwhelmingly against us in the conference game with Brackenridge, our boys came through with an amazing 13-6 victory. Teamwork, beautiful teamwork, did the trick. In the third quarter Allen intercepted a pass on the Austin 30 and went all the way for our first touchdown. The extra point was missed, and the score was tied 6-6. Four minutes before the end of the game Forrester intercepted a pass on our 37 and ran for a touchdown. That 63-yard run by Forrester, plus the extra point kicked by Collins, sewed the game up and made the final score 13-6. It looked as if we might win the District 15AA title if we could defeat Thomas Jeff the following week.

If ever there was a team that wanted to win, if there was a team that had the student body behind it a hundred per cent, the Maroon team that met Jefferson High in Alamo Stadium November 5, 1943, was it. Despite the fact that Jefferson was favored by much more than one touchdown, the final score was Austin 0, Jefferson 7. Although our boys played brilliantly on the defense during the first quarter,

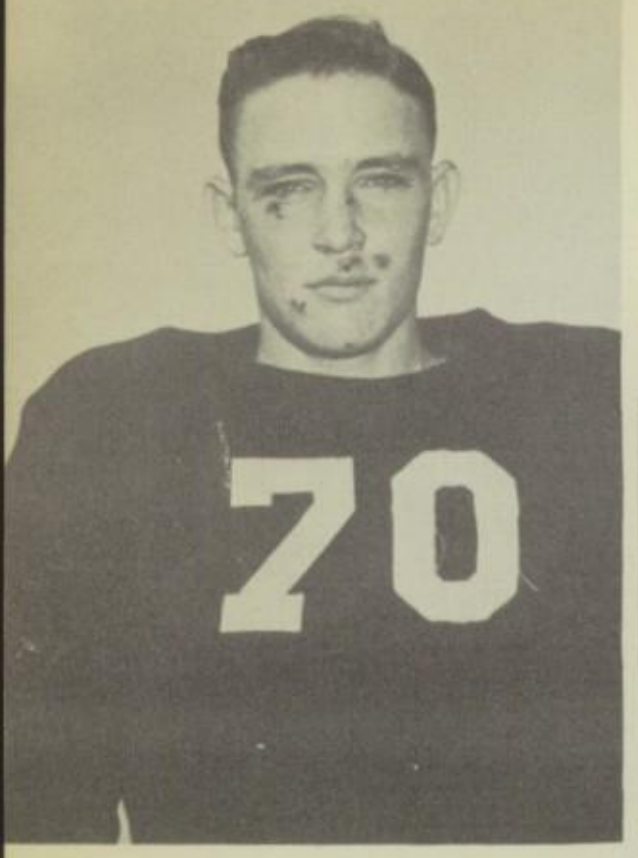

Leroy
Neely

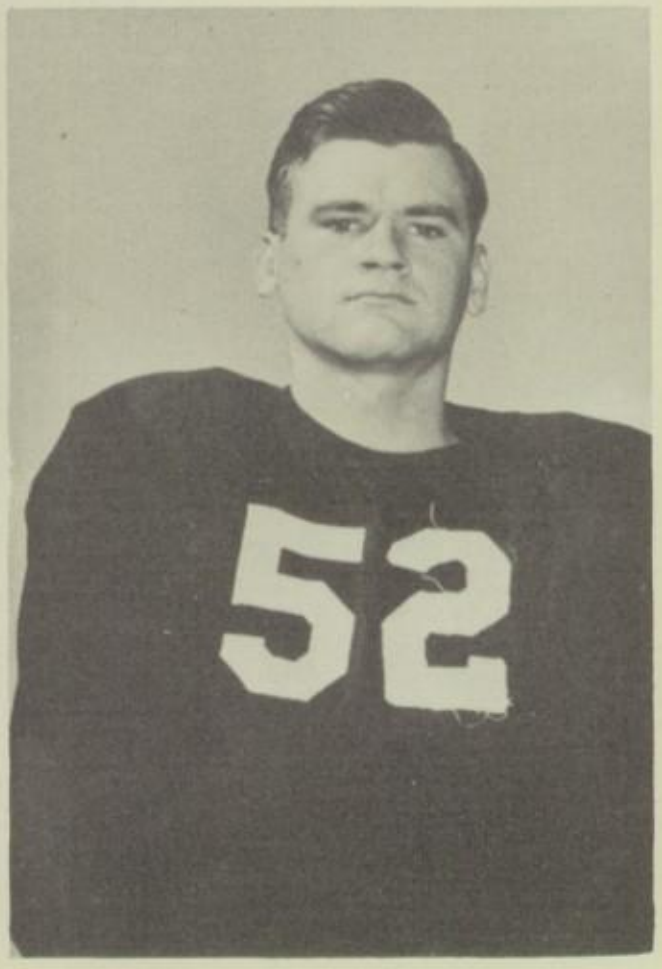

Rogan
Giles

they were weak on the offense. They had a first down on the Jefferson 37, after some good running by Allen and Forrester. Allen started to fade for a pass, but the Jeff boys got through and forced him to punt. This was the closest they came to scoring. Jefferson had a good team plus Perry Samuels; the combination was just too much. This was the only conference game which the Maroons lost.

Returning to San Antonio, this time to play Tech, the boys came home happier. The game started with two touchdowns in the first four plays. First, Tech made a touchdown, and then Robin Forrester ran 88 yards for our first tally. Allen made the extra point, and the score was 7-6. After some nice playing by Procter and Munson, Forrester went over for another touchdown, and again Allen made the extra point. Another tally in the third quarter and a 50-yard trot by Rundell brought the score to 27-6. During the final period Forrester came through again, and the final score, 33-6, was well worth being proud of.

Our game with Corpus Christi was supposed to be a tough game, and the experts weren't at all sure that we would win. However, it turned out to be the greatest game of the season, as far as

"Grr! Puckett holds that pigskin."

Billy
Frey

Raymond
Puckett

Married Thersa Franzetti '45
Baby Girl '46

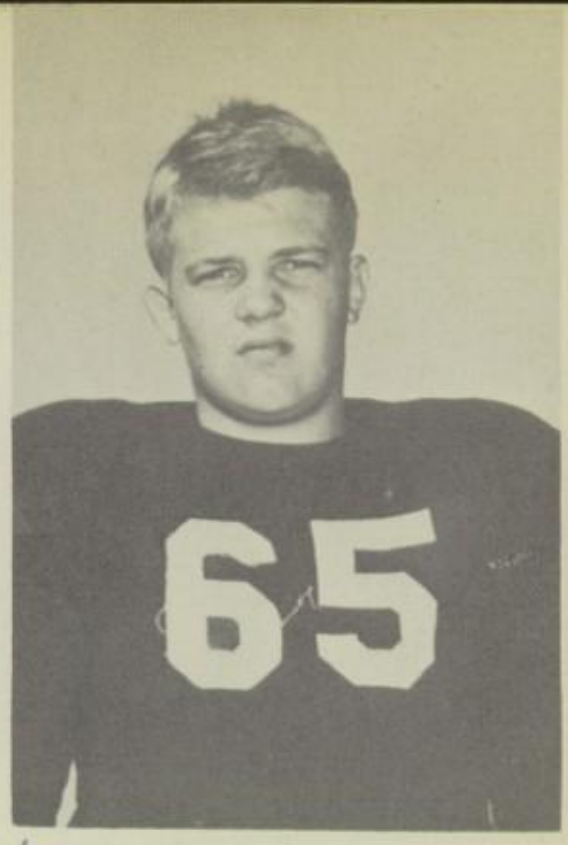

Glenn
Swenson

playing went. Forrester, playing his best, started things off early in the game by running 57 yards for a touchdown. Collins came through in the second period, taking the ball on five consecutive plays and going over on the fifth. Allen intercepted a pass for the final touchdown, closing the game with the score 19-0. It was our ground work which won this game, and the entire team should come in for a share of the praise. They played a "swell" game.

It is games such as the one with Kerrville that take real "guts." By now it was well known that Jeff's victory over Brackenridge had removed all hopes of an Austin championship. In spite of this our boys came through to defeat Tivy High of Kerrville 19-6. It was cold and muddy, but this didn't stop our boys. Allen ran 10 yards for our second score. Puckett came through for the final tally.

Although the Maroons didn't win the championship this year, they had a very successful season. They won eight of the ten games they played and came in second in the district race. Besides this, many of our boys were selected by various organizations for special mention. H. K. Allen won the trophy awarded by the Lion's Club to the most valuable man on the team. Jack Wiswell was the choice of the Associated Press for end on their All-State team and was selected best blocker and tackler by the Junior Chamber of Commerce. He was selected for the All-District team also, along with Ben Procter, Robin Forrester, and Carl McClendon.

Austin High can be proud of her 1943 football team.

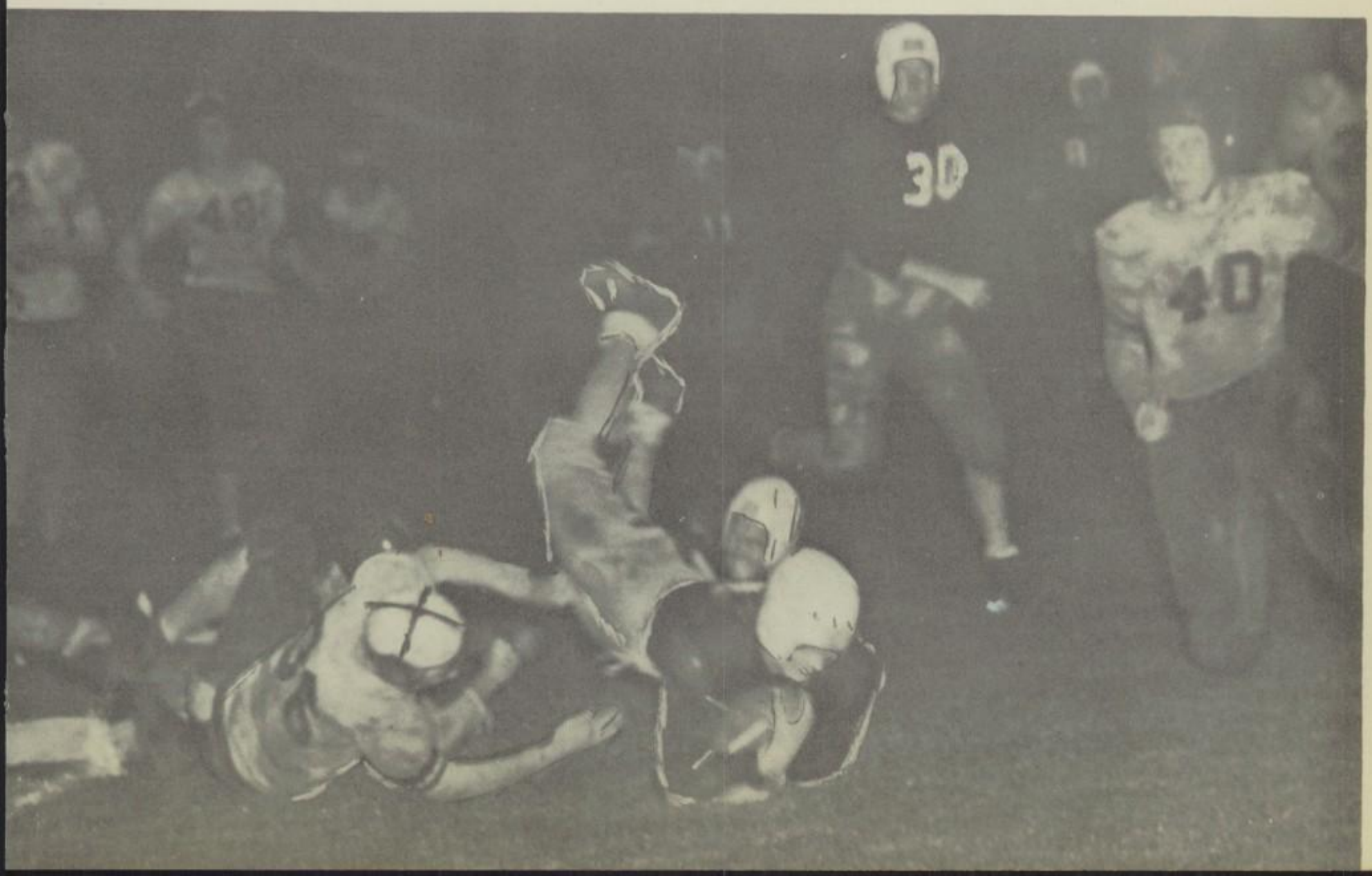

One side, Bud!

SEASON'S STATISTICS

Austin		Opponents
61	First downs	47
1,030	Yards gained rushing	515
461	Yards gained passing	459
85	Passes attempted	127
33	Passes completed	37
23	Passes Intercepted	6
232	Total points	37

INDIVIDUAL SCORING

Robin Forrester	56
H. K. Allen	49
Warren Collins	35
Raymond Puckett	30
Johnnie B. Rogers	18
Desmond Kidd	12
Frank Rundell	12
Lee Boyd	6
Billy Bussey	6
Jack Wiswell	6
Gene Rea	1

Let's show 'em they can't do that, boys.

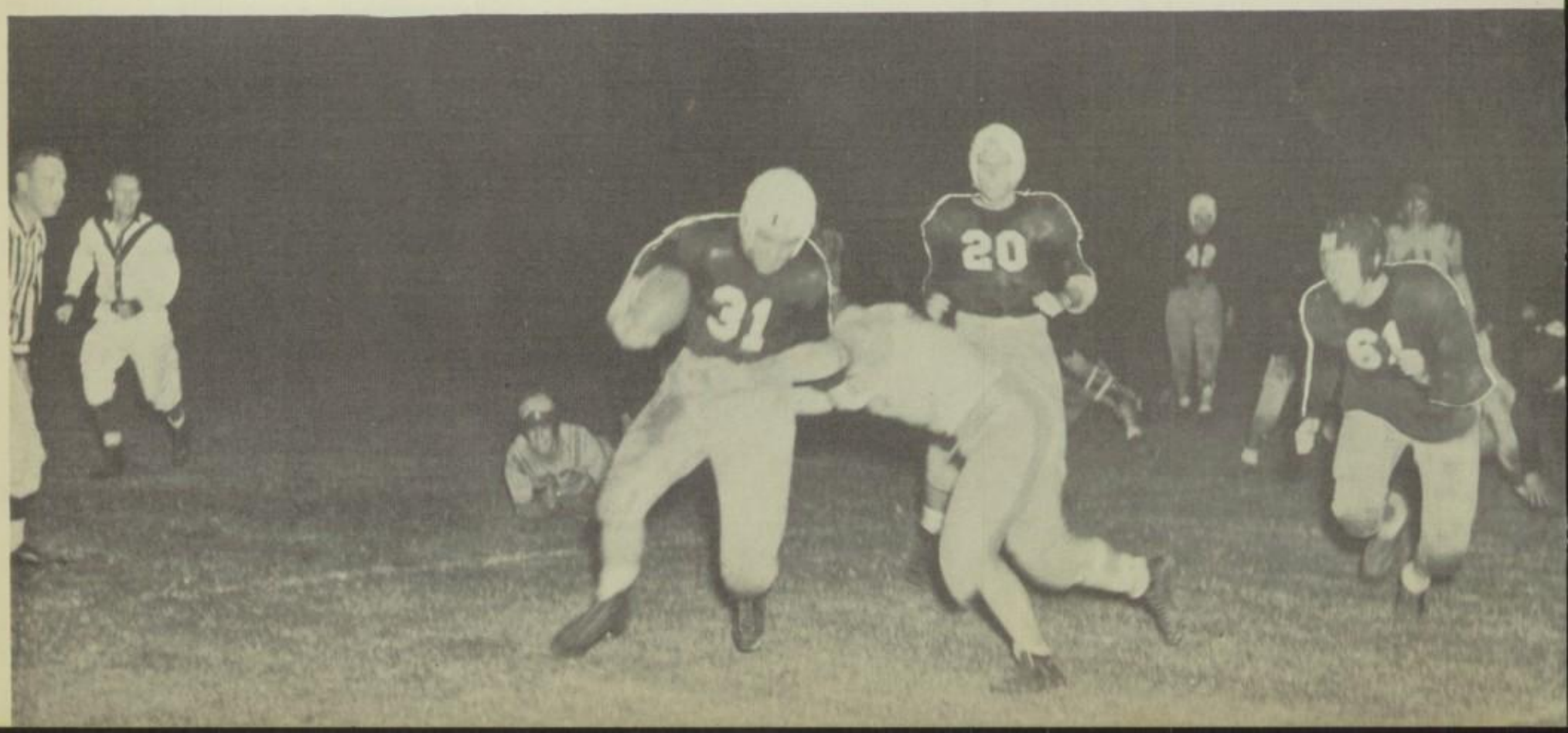

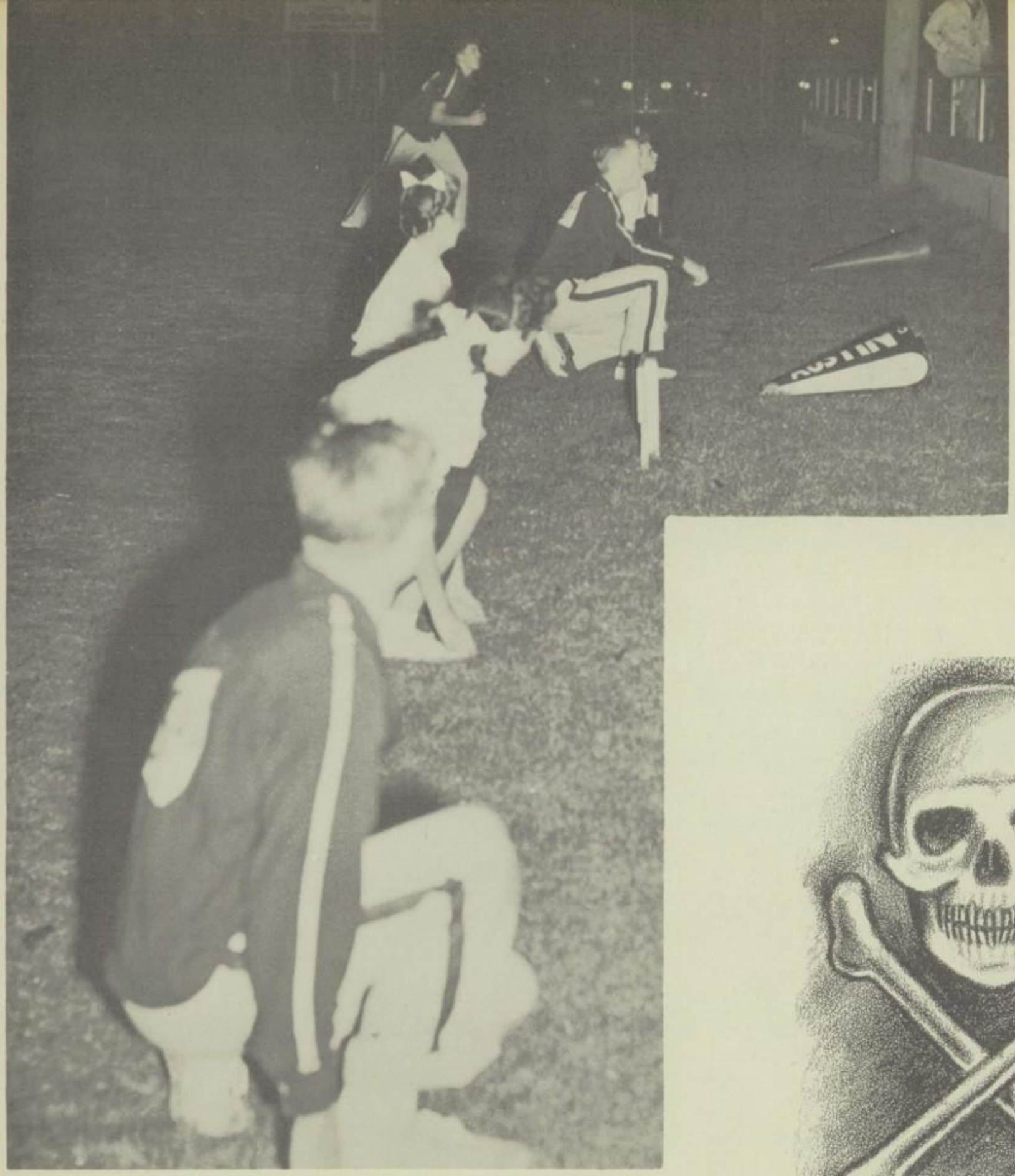

M-A-R-O-O-N-S
Yea, Austin,
Fight! Fight! Fight!

Robert
Barkley

Richard
Terrio

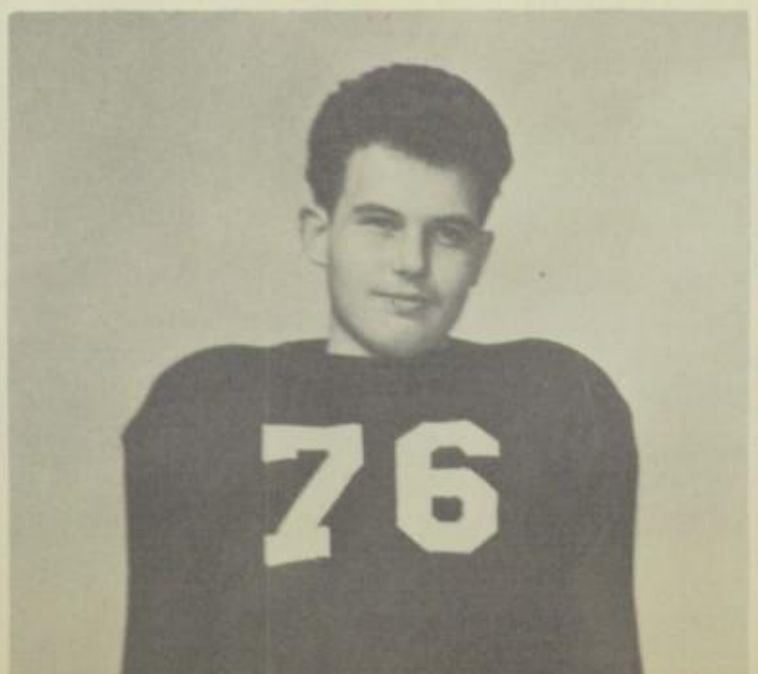

R. L.
Struhall

"Did you ever hear the one about the traveling salesman and the . . ."

Jack
Forrester

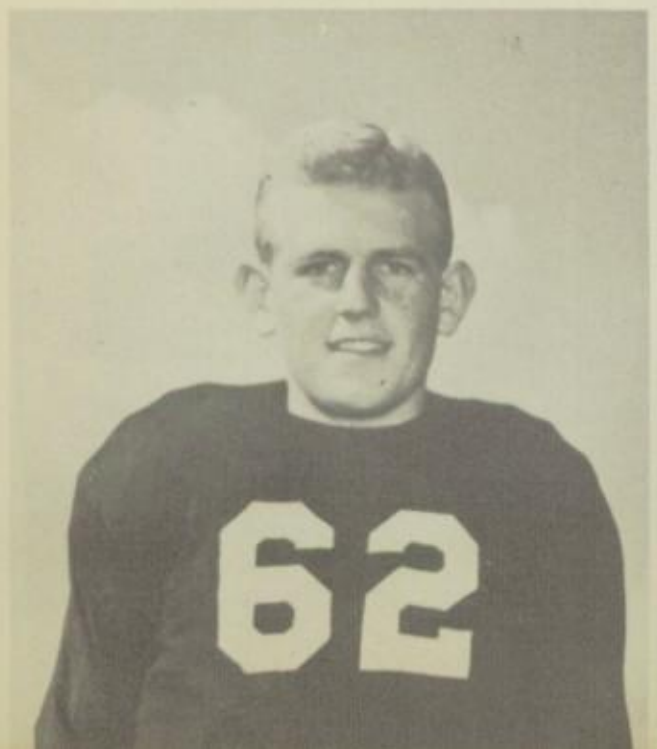

Billy
Crumley

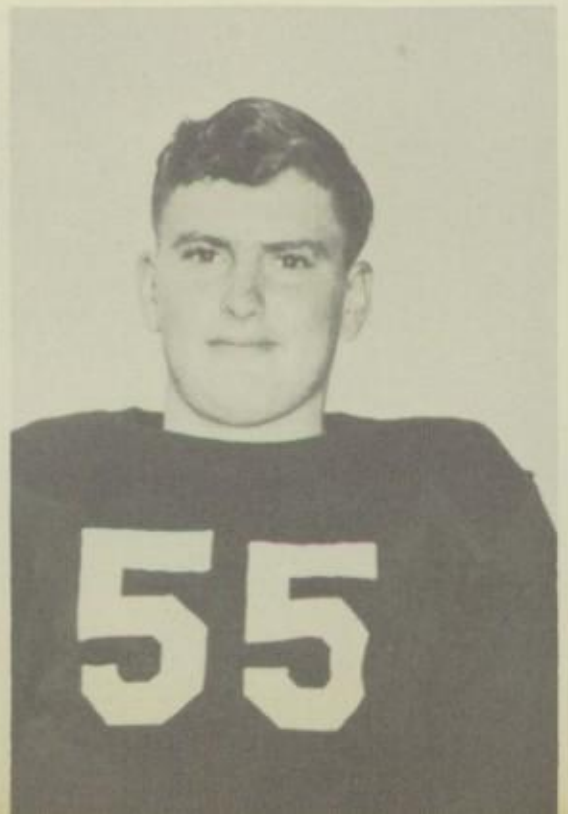

Bobby
Wiswell

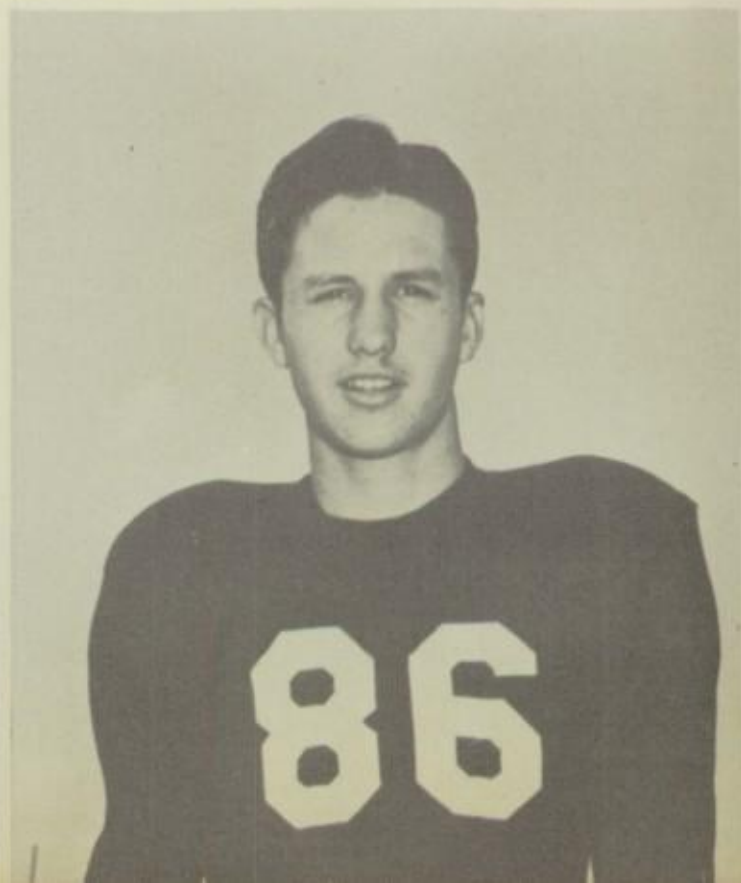

Incentive enough for any team!

Glenn
Robb

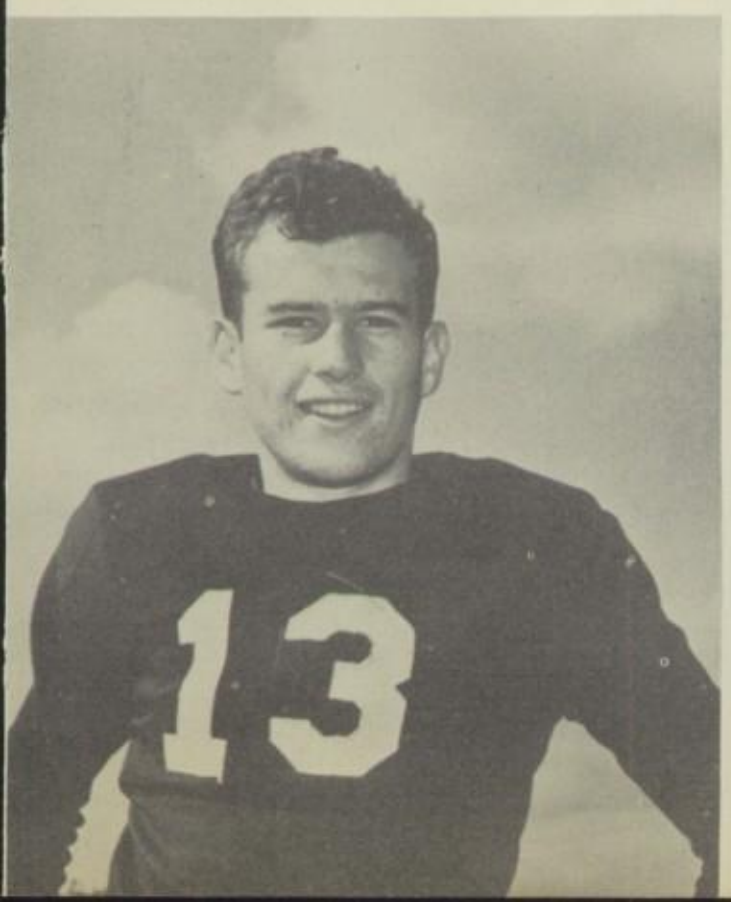

Harold
Harrison

Charles
Lundquist

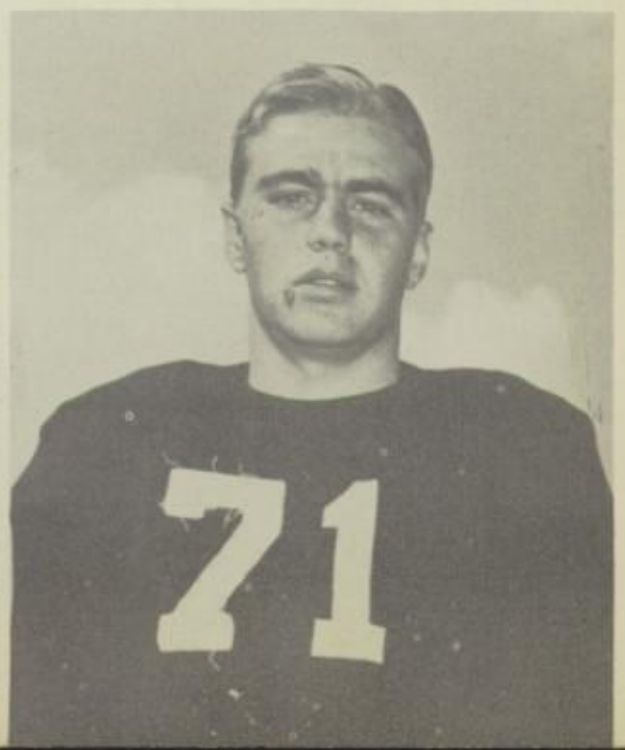

First Row: Thomas Duncan, Dale Scott, Bucko McCullough, Walter Handiss.
Second Row: Harvey Gustafson, Frank Dickehut, Glenn Tooke, Melvin Paine, J. W. Tadlock, Jimmie McGuire, Jim Wharton, Bert Linam.
Third Row: Ed Freund, Richard Neiman, Billy Edwards, Charlie Norris, Tommy Witt, Jim Herridge, Gaston Worley.
Fourth Row: Henry Wideman, John Gould, J. Wayland Griffin, Bryan Spires, John Crane, Sammy Kimberlin, Freddie Miller, Bobbie Thompson.
Fifth Row: Beaty, Bohn (Mgr.), Glenn Wallace, Jiles Jackson, Frank Hall, Chester Webb, Donald Duncan.

Glenn Tooke
Captain

Curtis Beaty
Coach

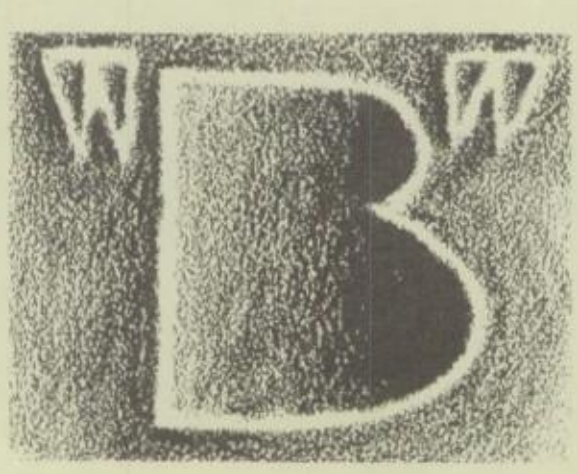

B-Team football supplies the same sad story—wartime restrictions. Coach Curtis Beaty managed to secure opponents for only three games. This fact probably accounted for the loss of approximately thirty per cent of the original forty B-Team aspirants.

Still the team had a successful season, winning two of the three games played. One of these wins was chalked up against the University B-Squad. Raymond Puckett, an ex B-Team man by the end of the season, made half of the 12-7 score.

The suicide squad handed the Beatymen a 13-0 defeat. Because the B-Team line held too well, the suicide squad took to the air for their victory. One touchdown resulted from an intercepted pass by R. W. Cooksey, and the other from a pass over the goal line.

In their game with St. Ed's the B-Team scored two touchdowns and a safety. Frank Hall made one tally; Thomas Duncan converted; then came the safety and an intercepted pass which was lateraled to Giles Jackson and run over for another six points. St. Edward's score was made by a pass from Gifford Rich to Clifton Phillips, an Austin High ex. The final score read Austin B-Team 15 and St. Ed's 6.

Outstanding linemen were Dale Scott, end, and Jim Wharton, tackle. Glenn "Legs" Tooke was acting B-Team captain.

First Row: Pat Gillespie, A. W. Brill, Welton Davis, George Photo, Dude Linder, Bill Rieger.
Second Row: Ramon Burstyn, David Duncan, Joe Agnew, Don Ross, David Copeland, Shelby Bowles.
Third Row: Bob Burleson, Kenneth Cox, Earl Lockhead, Don Lively, Claude Smith, Douglas Bowmer.
Not Pictured: Kenneth Jackson, Gene Parker, Gordon Wyatt, Don Miller, Gene Jennings, Tommy McElhenny, G. D. Hooper.

GOLD SHIRTS

With a total of 112 points to 8 for the opposition the Gold Shirts ended a very successful season. In addition to winning all seven of the season's games the Gold Shirts turned the tables on the junior high teams, winners in last year's encounters. Credit for these achievements can hardly be given to any individual, for teamwork was the outstanding advantage. Earl Lockhead, coach of the Gold Shirts, deserves a large share of that credit, as does Mr. Alvert Lessiner, who came over from Allan Junior High to assist in the training of the team. A. W. Brill did a fine job of quarterbacking the squad through the season; Wilson "Skyhook" Davis added many a yard with some nice runs; George Photo handled the kicking department; and Gordon "Sonny" Wyatt did a lot of "goal-crossing." Gene Parker, end, was the only non-backfield man to score. Kenneth Jackson, offensive center, also played a good defensive game.

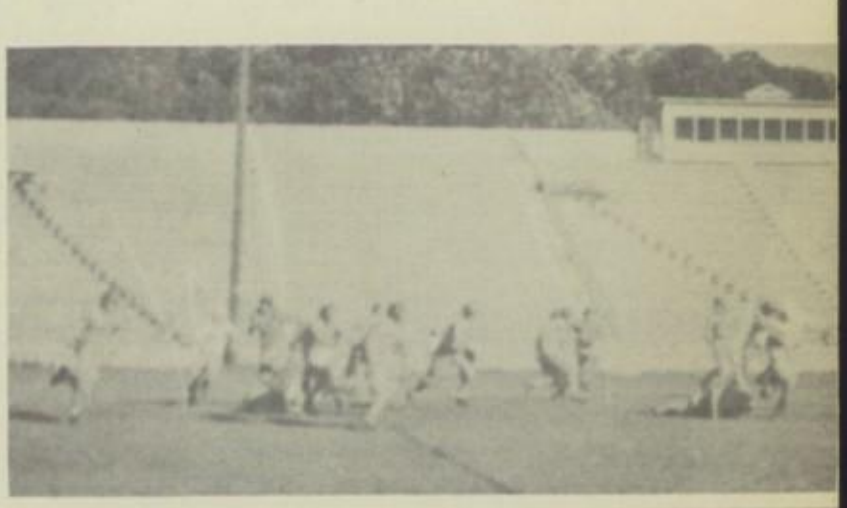

GIRLS' INTRAMURALS

Miss Margaret Bray
Supervisor of the intramural program

Lois Railsback
President of G. A. A., Fall '43

Marie Cox
President of G. A. A., Spring '44

The Merry-Go-Round

A baseball team

A good archer

Booster I Volleyball Team
Front row: Looney, Campbell, Knox
Back row: Courtney, Ehlers, Bybee

The girls monopolized this year's Intramurals program. The fall program got off to a late start, but still included a fast volleyball season. The Booster I's came out on top.

The spring group of hockey, basketball, ping pong, softball, and archery is still in session. The winners will be awarded cups which will be re-awarded next year.

Archery is a new addition to the Intramural program this year. There will be no definite tournament set up this year, competition being left up to the individuals. Here's hoping archery will be a permanent addition.

Year-round interest in the Intramurals is furthered by such groups as the Intramural Managers and the GAA.

A rival team

Badminton devotees

YELL LEADERS

All in a row!

Gus Holland
Pat McElroy
Joe Nelson
Shirley Stanford
Jack Schneider
Rosemary Buass
George Gilbreath

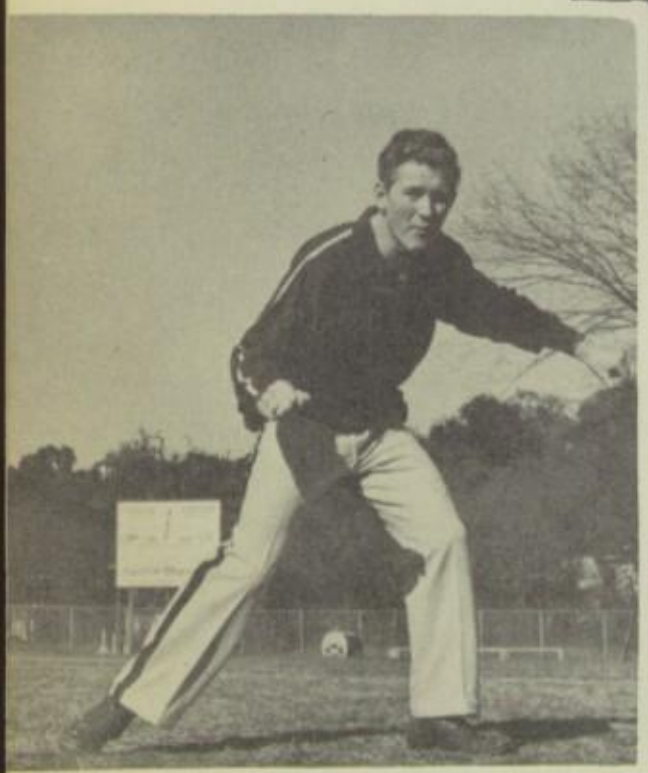

Team, Fight! Team, Fight!
Yea, Team, Fight!

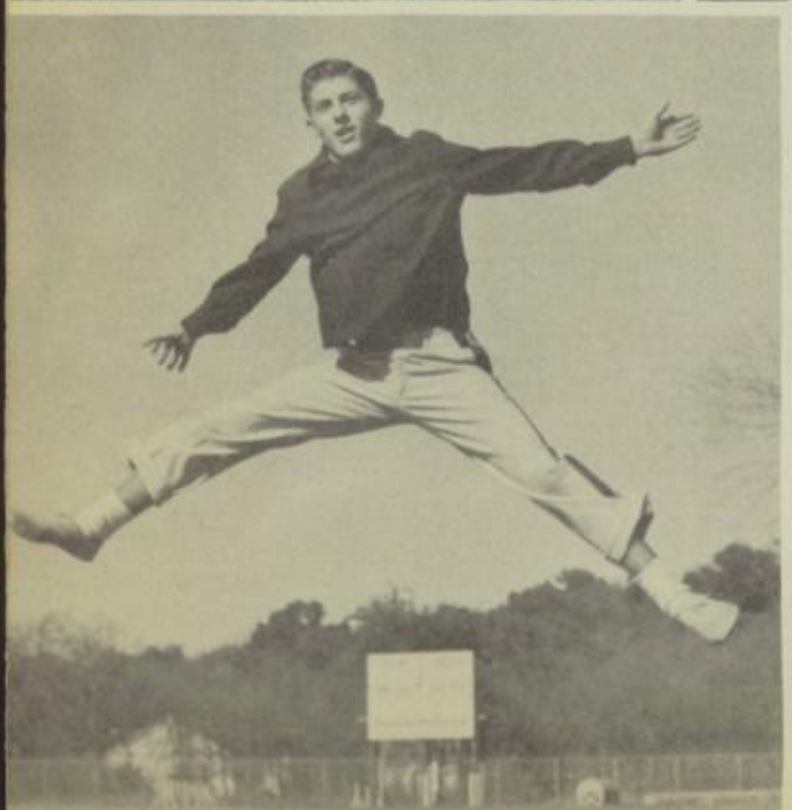

BASKETBALL

Bryan Spires
Student Manager

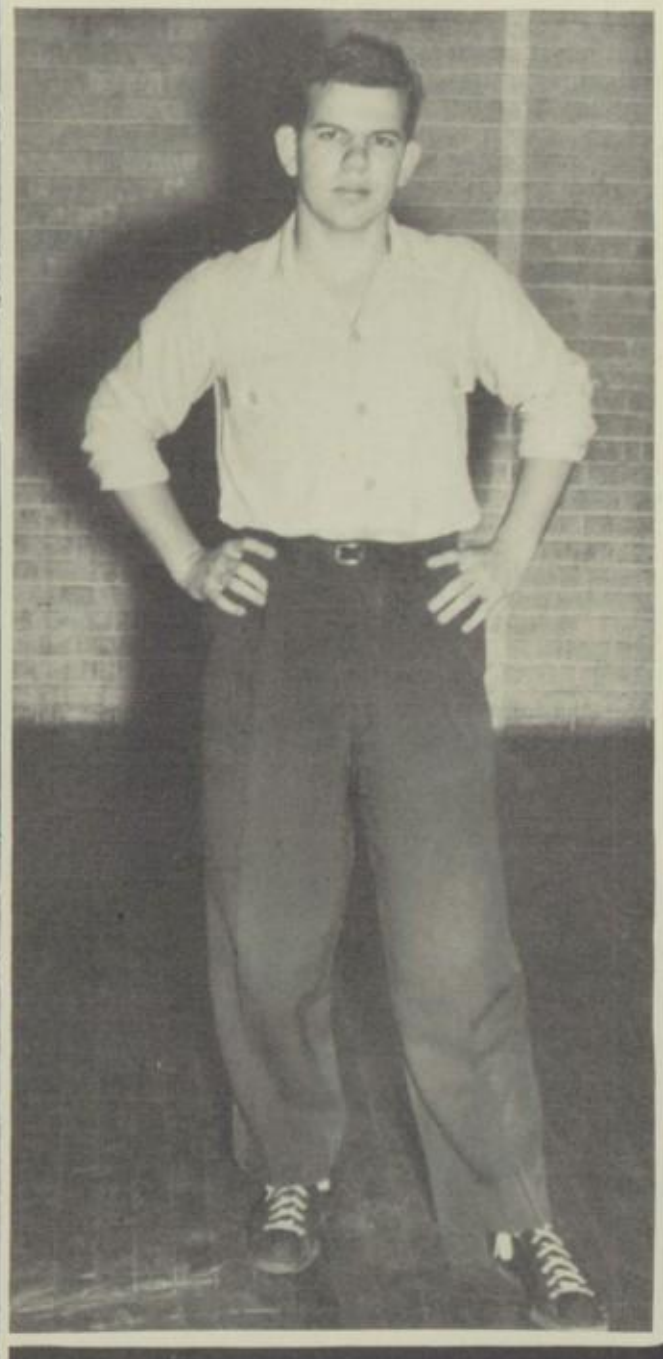

Tony Burger
Coach

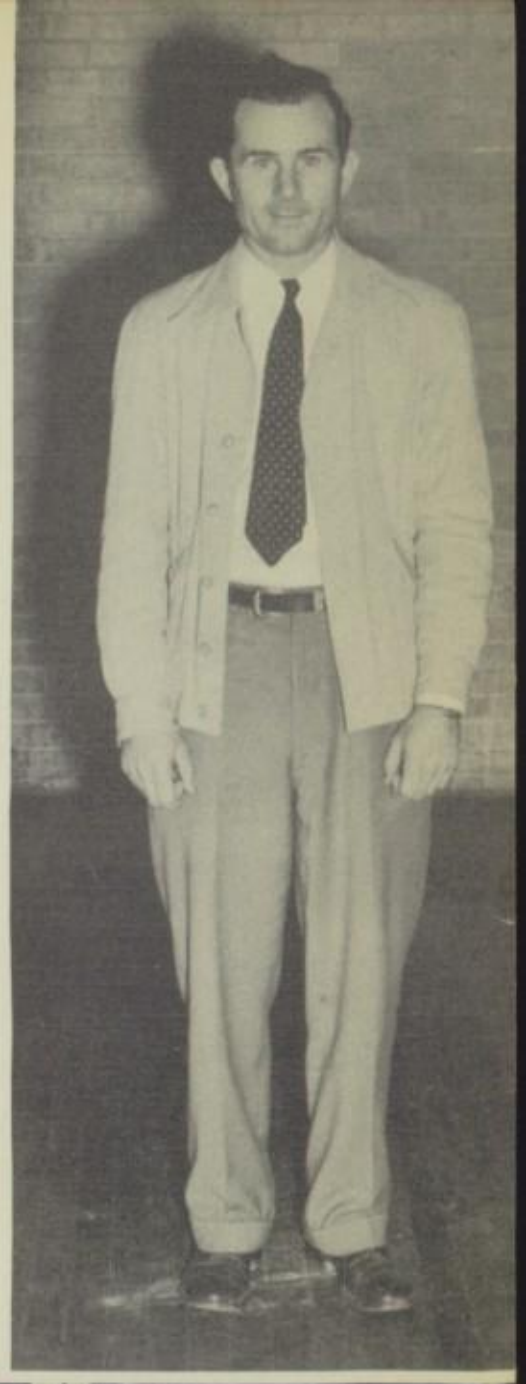

SEASON'S SCORES

Austin		
37	Temple	10
38	Waco	31
48	Brackenridge	29
40	Thomas Jeff	31
47	Waco	42
43	Thomas Jeff	35
43	Brackenridge	36
46	Waco	55
37	Temple	24
32	Temple	25
36	Brackenridge	23
34	Thomas Jeff	22
19	S. A. Tech	17
43	Thomas Jeff	36
35	Brackenridge	25
51	Kingsville	25
48	Kingsville	26
31	Childress	34

TOTAL POINTS

Austin	1,188
Opponents	737

INDIVIDUAL SCORING

Bobby Joe Clark	217
Billy Eklund	213
Ben Procter	186
George Salcher	96
H. K. Allen	88
Dale Scott	67

Kink Kingsville

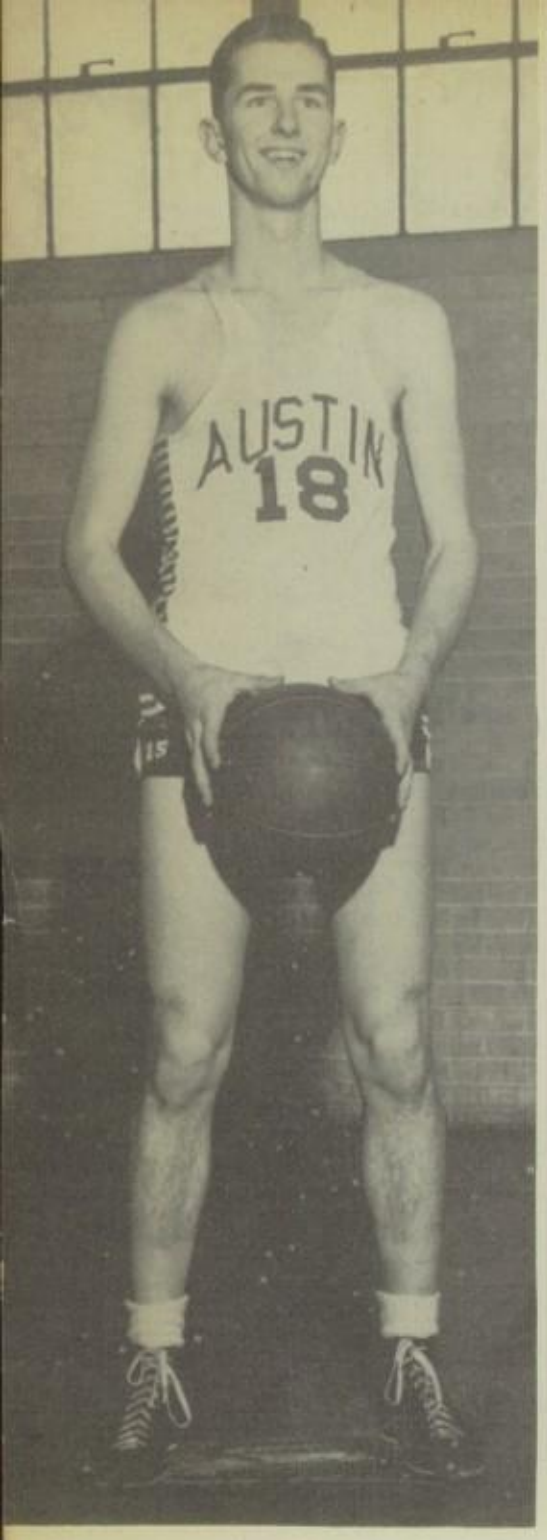

Billy Eklund

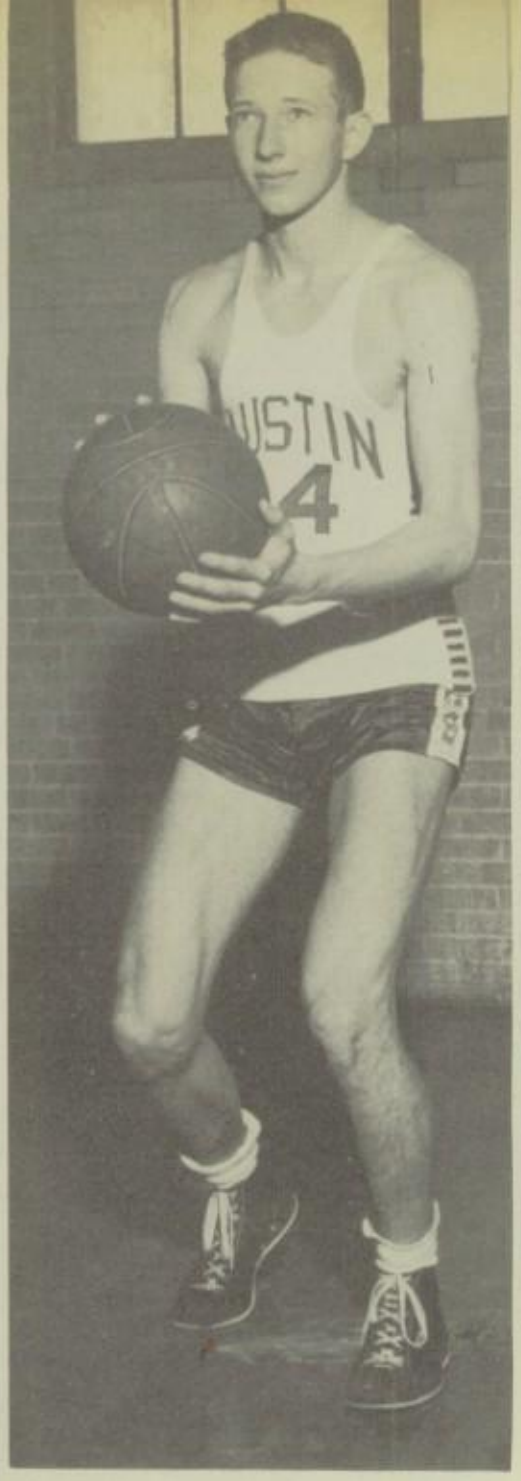

Ben Procter

Bobby Jo Clark

Preseason ratings placed th Maroon squad among the to four teams of District 15-AA ba ketball. The other three team Thomas Jefferson, Brackenridg and San Antonio Tech, decide among themselves that Aust wasn't going to win the distri title this year. This was the M roon basketeers' third year District 15-AA, and both the fir and second year had seen th Maroons cop the district crow All the weaker teams sided wi these three conspirators, so th season began with the Burge men being the most "gunne for" squad in the district.

The team which was out meet this challenge was mad up of Billy Eklund, who wo back from last season's Sta Finals team; Ben Procter, H. Allen, Bobby Joe Clark, wh were all on last season's thi team; George Salcher, from la year's fourth team; and Da Scott, who was from Universi Junior High. This gave Coac Tony Burger a six-man startin lineup, any five of which cou be counted on to turn in a swe performance.

Second team members we Malcolm Robinson, Billy Busse

Dale Scott

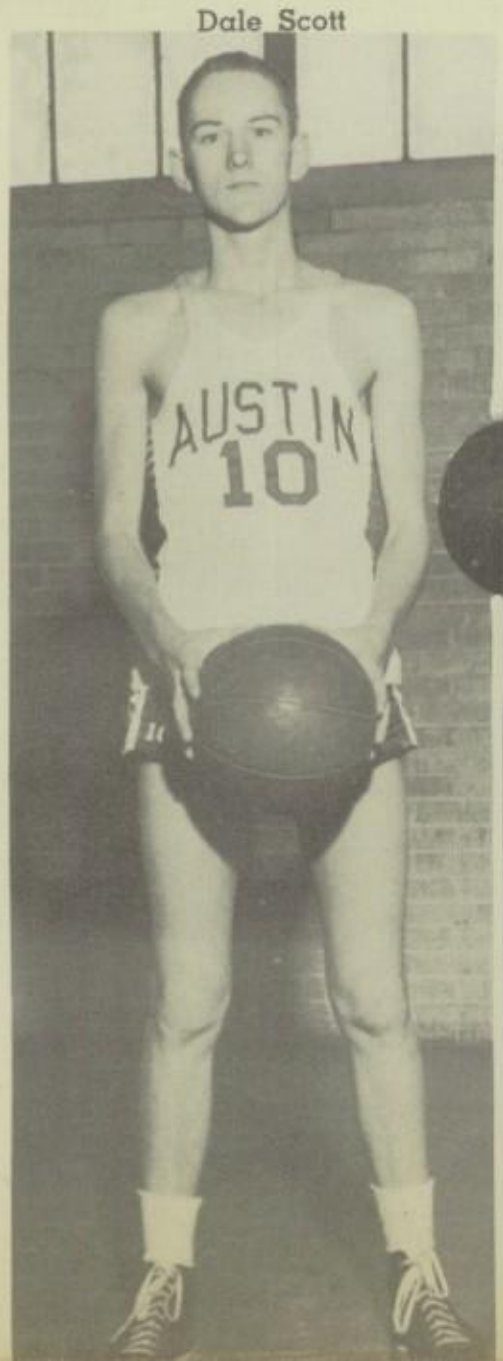

H. K. Allen

George Salcher

Glenn Tooke, and Billy Crumley.

The earlier district games were decidedly in the Maroons' favor. This was in a large measure due to the practice and training which our team had received through participation in the first half of the Major City League games. The chief competition in this league consisted of service teams. The Maroons played through this tournament without the loss of a single game.

The first district game was played with Waco and was also part of the annual paralysis benefit night at Gregory Gymnasium. Dale Scott, subbing at guard for H. K. Allen, who was ill with flu, was high scorer with 14 points. The Burgermen won 38-31.

The third conference game found the Maroons on the big end of a 48-29 tilt with the Brackenridge Eagles. Ben Procter, managing to return to his old form after a broken ankle bone, made high score of 11 points for the Maroons.

The fourth and sixth conference games were Maroon wins over Thomas Jefferson 40-31 and 43-35. The intervening conference game, the fifth, was played with an improved Waco Tiger team. The Tigers led the Maroons twice by two points and gave them a bad scare in the fourth quarter when they whittled the Maroon lead down to a 41-40 margin. Billy Eklund, high scorer for the Maroons with 17 points, helped push the gap a little wider to the final tally, 47-42.

Chester Webb, Freddie Miller, Roy McWilliams, T. A. Outlaw, Bobby Wiswell

The Burgermen scored their 16th straight victory over Brackenridge by a score of 43-36 in San Antonio, but the winning streak was broken by a return engagement with the Tigers in Waco. Austin was behind 19-5 at the end of the first quarter and trailed for the rest of the game. The game ended 55-46 with Bobby Joe Clark scoring 15 points for the losers. This game was played on a Friday morning, and that afternoon and night the Maroons played a double-header with Temple, winning both bouts 37-24 and 32-25.

The District 15-AA winners were determined in San Antonio by a double elimination tournament. The

Billy Crumley

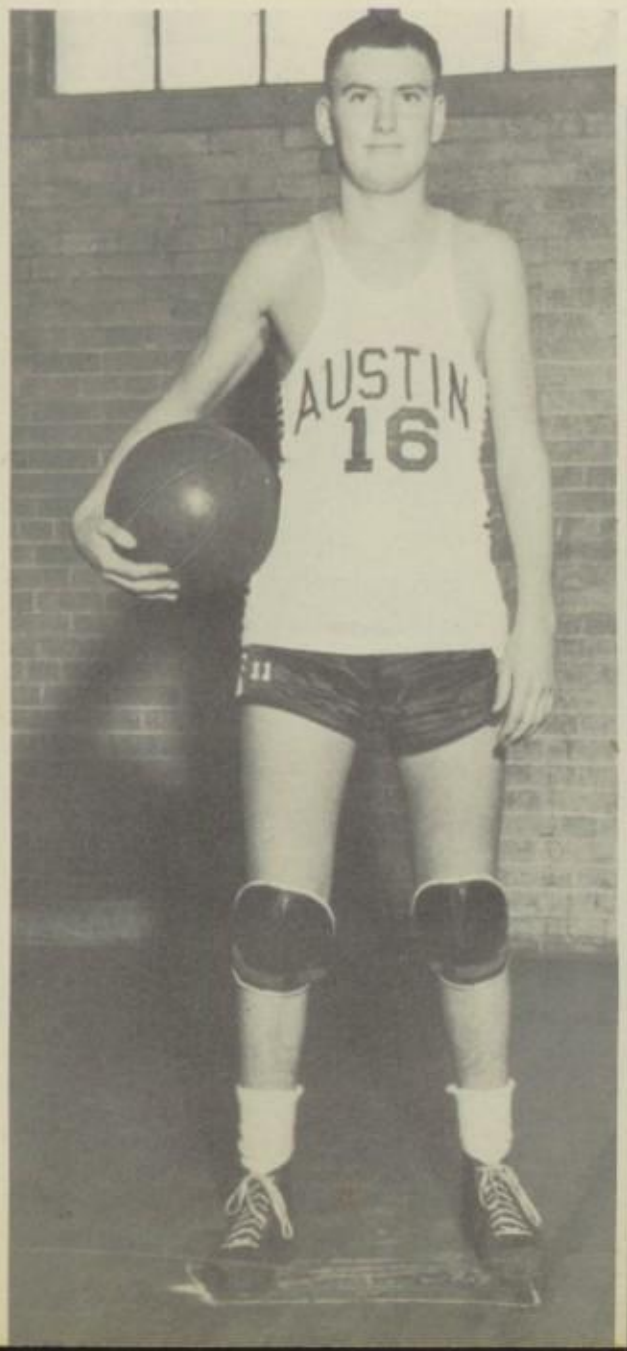

Malcolm Robinson

Glenn Tooke

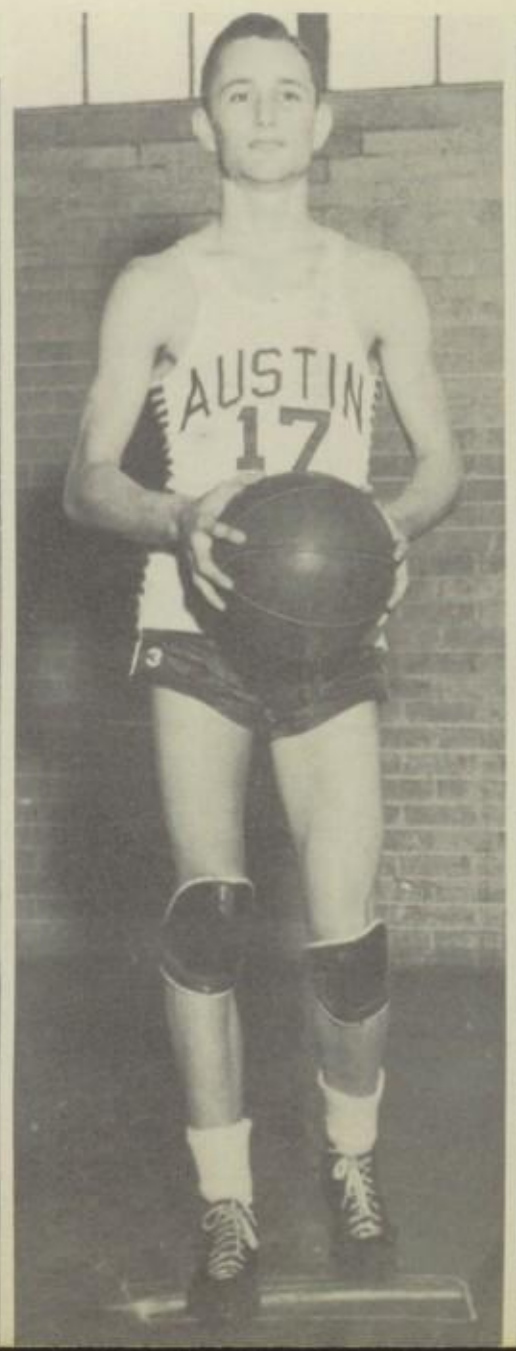

Billy Bussey

Bat Bergstrom

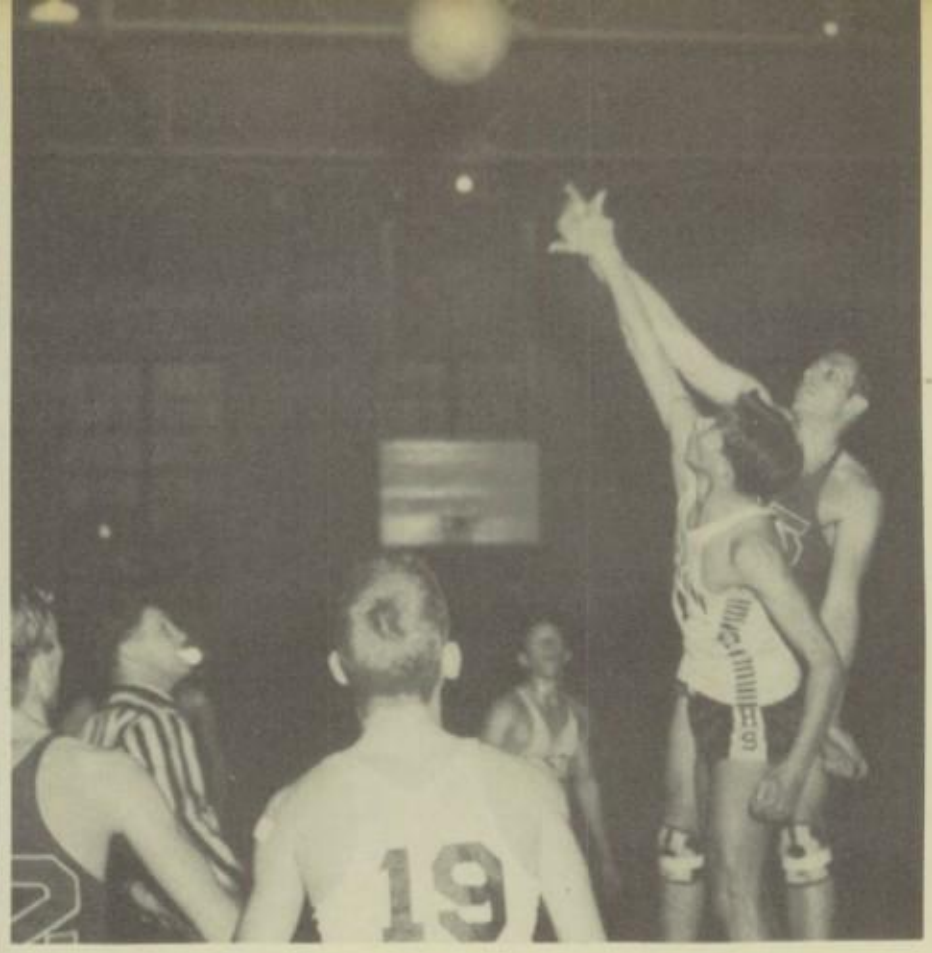

Jinx Jeff

Maroons' luck missed in the drawing of places, for in order to win, the Maroons had to beat some of the toughest teams in the district. Thursday's games furnished little trouble, Austin defeating Brackenridge 36-23 and Jefferson 34-22. Friday saw a close 19-17 decision over San Antonio Tech in the morning and a 43-26 decision over Jefferson that afternoon. Brackenridge, by virtue of winning all of its other games, returned for another engagement with the Austin five in the Saturday finals. The Maroons polished off Brackenridge once more 35-25 to win the District 15-AA title for the third consecutive time. Total scores for the tournament ran close for Austin's top three players: Procter, 42; Eklund, 41; and Clark, 40.

The Maroons went into a Bi-District playoff with Kingsville for a best two out of three series. The Burgermen won the first two games, 51-25 and 48-26, thus earning themselves a berth in the State Tournament for the second consecutive year. This year we didn't fare so well in the State Meet. We lost the first game, 34-31, to Childress, who went on to take second place.

Out of the twenty-seven games played this season, we lost only two. Prospects for next year look even better. Three of the starting six, Procter, Salcher, and Scott, will return, and only two others out of the whole basketball ranks will be lost through graduation. Wtih this material and Coach Tony Burger, Austin High School can look forward to a splendid basketball lineup in 1945.

Frizzell Grove Shurr Cunningham

Waterson Terrio Daugherty

Bob Umstattd puffs up to first place in the mile race at Regional Meet, San Marcos.

TRACK

Last year's track coach, Johnny Keel, moved on to "new horizons" this year (at the suggestion of the U. S. War Department). That gave Professor Edward Weems of the English Department, University of Texas, a big break—a chance to try to make a track squad out of seven "leftovers" from the last year's squad and about thirty-three other 4F's.

Coach Weems's new system certainly did wonders for the squad, though. His efforts were especially fruitful at the Goose Creek meet where the Maroon tracksters set four new records. For example, who, except Coach Weems, would ever have thought to put lighted firecrackers in Freddie Eaves's back pocket to urge him to pole vault 11'10"? Or who, except an English Prof, would have tried building bonfires under Desmond Kidd to help him make that quarter mile in 51.9 seconds? And certainly you know that the sprint relay team (Stevenson, Allan, Jesperson, and Borth) couldn't have made it in 44 seconds nor could Joe Billy Baumgardner, Robin Forrester, Raymond Puckett, and Bob Umstattd (the sprint medley team) have set their mark at 3.44:8 without the incentive Coach Weems gave them by putting ants in the proverbial part of their track suits. But, then, these are just special instances. Let's look at what the squad as a whole has done throughout the season.

First up for consideration is the Edison Triangular Track Meet held in San Antonio on Friday, March 19, 1943. As a result of eleven first places the Maroon cinder-packers piled up a total of 83 points in comparison with Brackenridge's 62 and Edison's 37. Of course, by the time the majority of our entrants finished their events, the spectators had long since gone home, but not without seeing the following Austin entrants place first: Freddie Eaves, high hurdles; Ed Borth, 100-yard dash; Bob Umstattd, 880-yard run;

Billy Wende

Bill Osborne
Manager

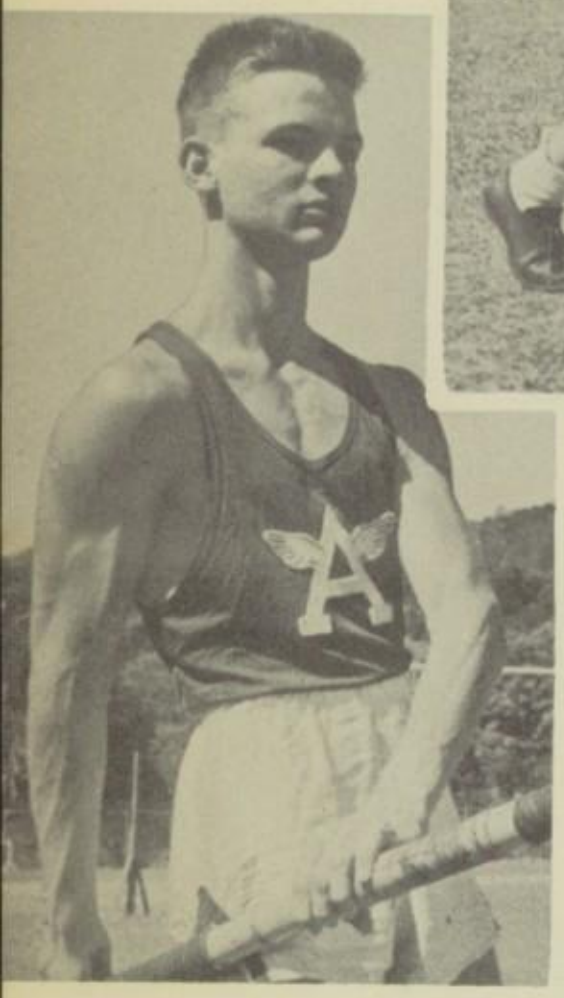

Lawrence Wharton
Army

Terrell Allen

Joe Billy Baumgardner (first heat) and Robin Forrester (second heat), 220-yard dash; Terry Sherman, mile; Freddie Eaves, pole vault (tie); Carl McClendon, discus; Howard Jesperson, Don Stevenson, Terrell Allen, Ed Borth, 440 relay; and Robin Forrester, Ed Borth, Desmond Kidd, Gene Rea, mile relay. Not bad!

The following week found the Maroons entered in the Alamo invitational track meet. Competition proved quite a bit stiffer, and our boys earned only a third place team rating. First place went to Thomas Jefferson, the defending champions, and the second to Brackenridge. The mile relay team (Baumgardner, Borth, Kidd, Rea) was Austin's only first place winner in the single events, but other points were picked up by the quarter mile relay team's second, Kidd's third in the 440, Nash's fourth in the broad jump, Forrester's fourth in the 220, Johnson's fourth in the 220 low hurdles, and Umstattd's third in the half-mile.

The Weemsmen nosed a notch nearer the top the following Saturday at the Texas Relays here in Austin, but still trailed the Jeffersonians. It was in this meet that Freddie Eaves made his first major bid to track fame by defeating favored Morse of Reagan and Valls of Laredo, who had beaten him the week before in San Antonio. Austin also accounted for two second places, 440 relay and mile relay, and a third in the medley relay.

Although Austin managed to secure only a second place tie with John Reagan in the Goose Creek Relays, there were seven records broken out of twelve events, and Austin accounted for four of these. The biggest upset of the meet was credited to Freddie Eaves. Freddie not only beat Billy Barfield of Conroe but also set a new record. Besides the record-breakers that were mentioned earlier in this section, Austin's other place winners were Borth third and Allen fourth in the 100-yard dash; Kidd second in the 440 (record set

Desmond Kidd

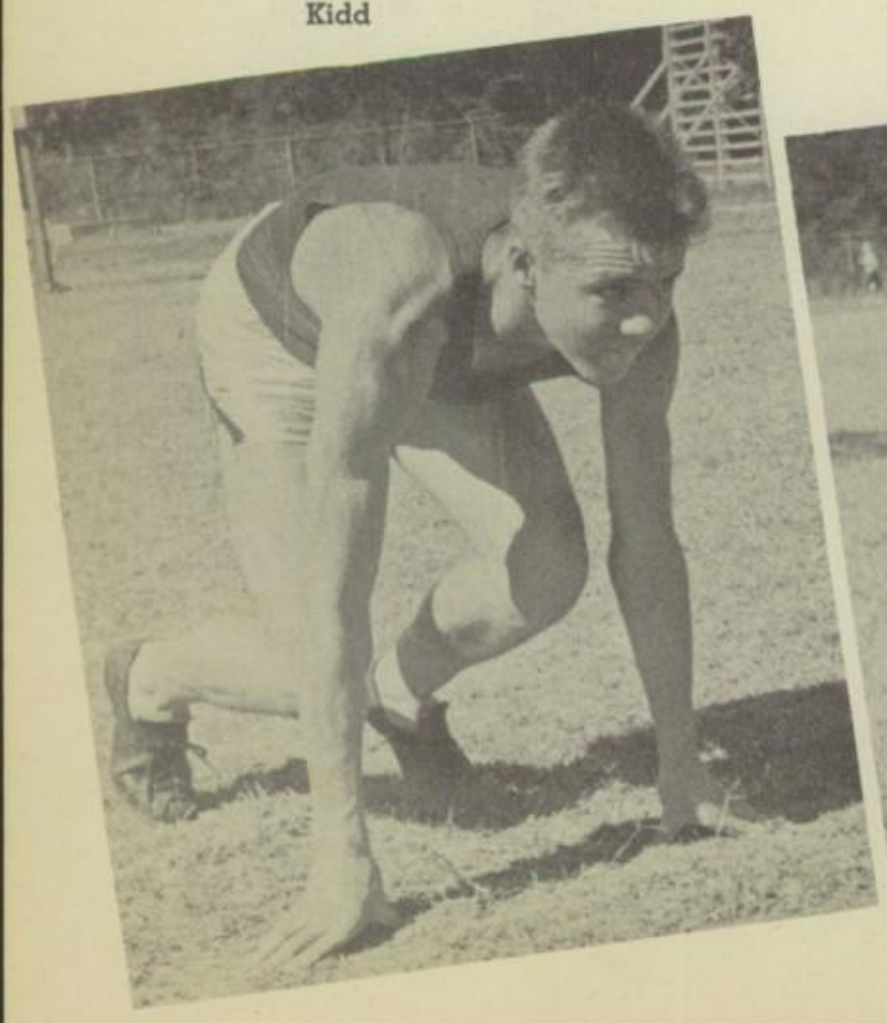

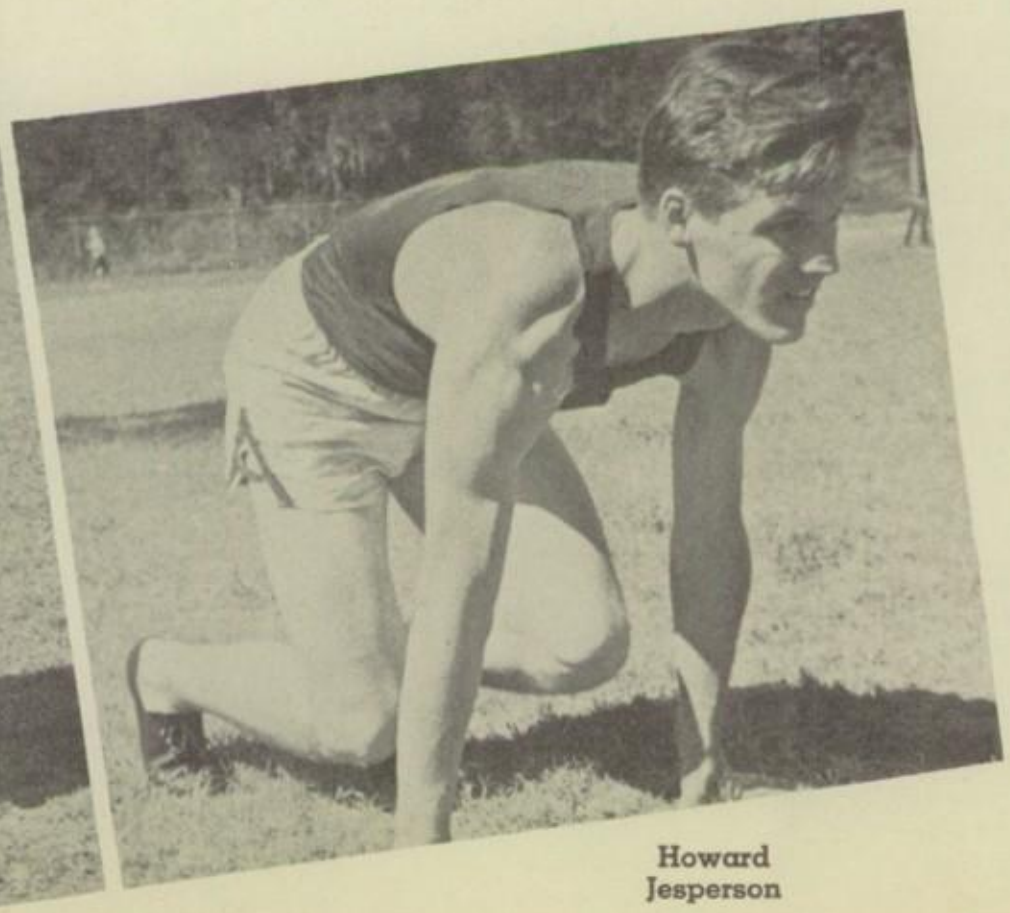

Howard Jesperson

in the preliminaries); Baumgardner third in the 220; the relay first in the 880; and Umstattd second in the 880 run.

The Regional meet found the Maroons still trailing Thomas Jeff even though top honors were taken by Umstattd, mile; Borth, 440 and mile relay; and Eaves, the high hurdles and pole vault. The sprint relay took second; Wende fourth in shot-put; and Wharton fourth in high jump.

Fred Chandler

Freddie Eaves

After playing the role of "runner up" to Thomas Jefferson all season, the Maroons finally turned the tables at (I'm sure all Austin fans will agree) the right time. Yes, the state meet was a fine example of teamwork, for without any one of our entrants our 5/8 point lead "wouldn't have been." I'm sure you are all behind me when I give three big cheers for our 440 relay's first; our mile relay's second; Eaves's second in pole vault and third in high hurdles; Chandler's third in the high jump; Umstattd's third in the mile; Stevenson's fourth in the 220; and Borth's second and Kidd's fifth in the 440. These are the boys who put Austin high on top in the sports field by forming our State Champion Track Team.

Edward Borth

Robin Forrester

Gene Rea

Navy

Donald Stevenson

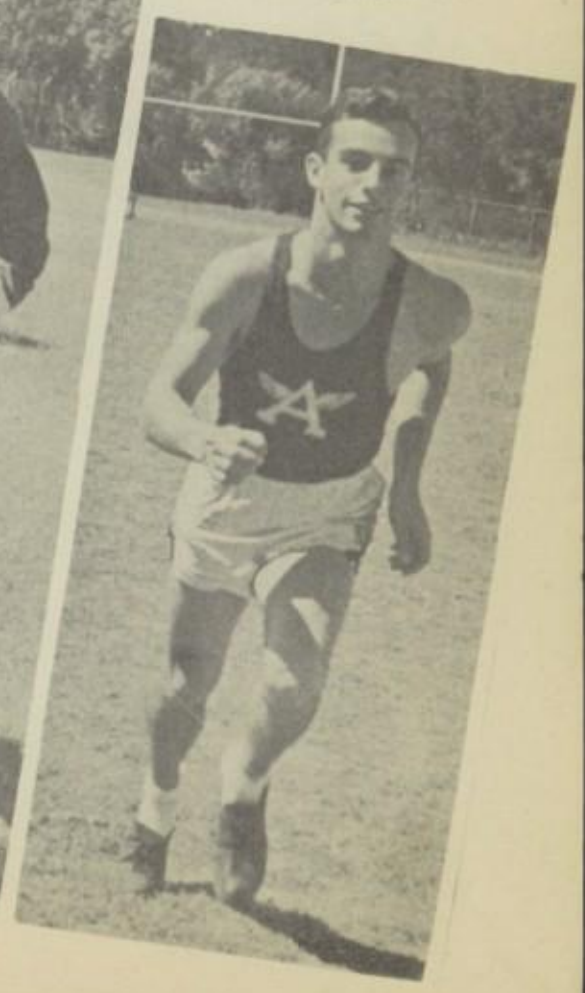

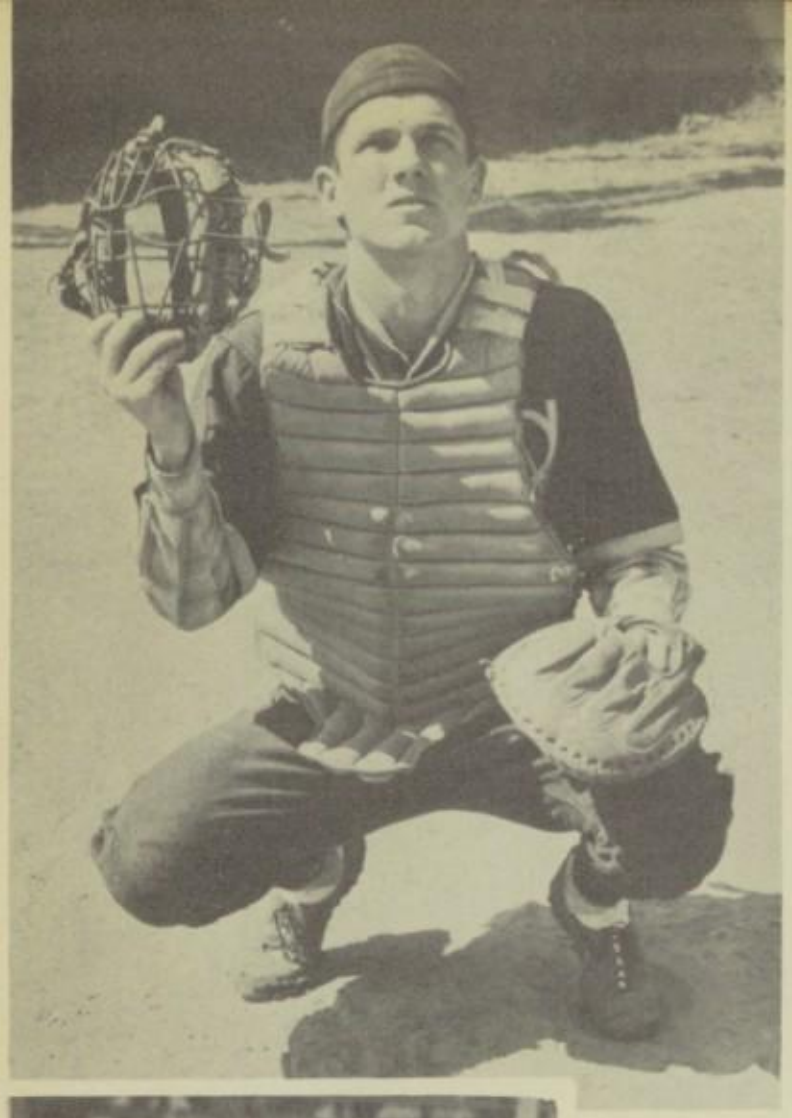

Dan Watson

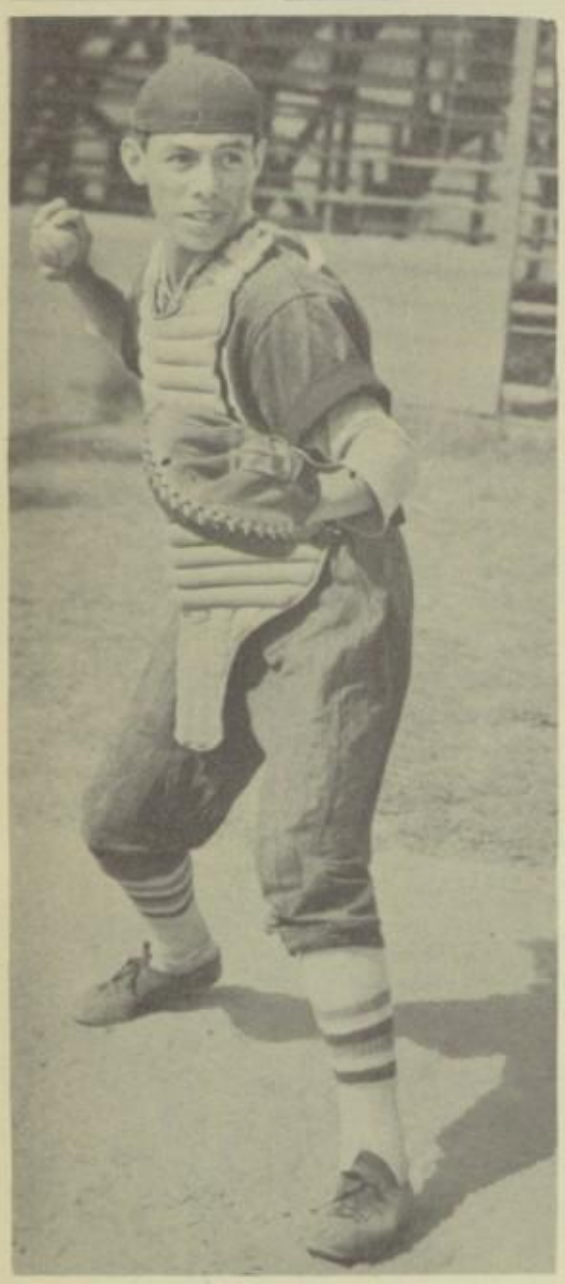

Warren Bair

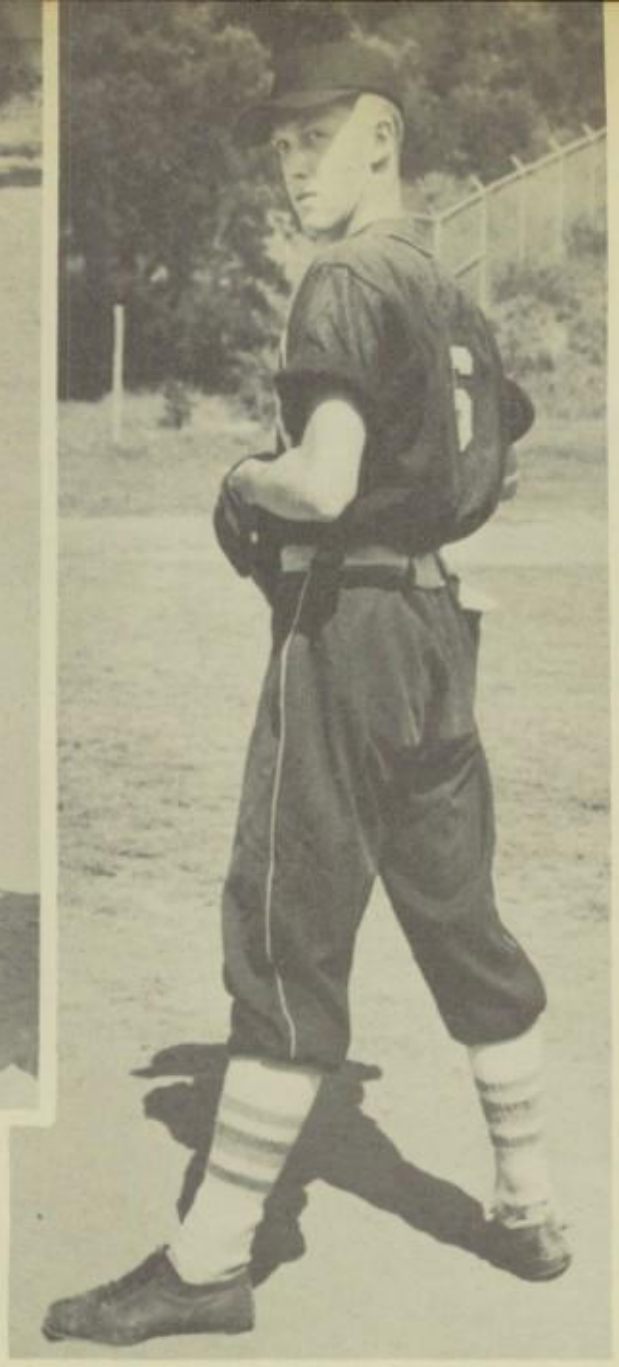

BASEBALL

Run, strike, ball, out, fly, hit, error — all common enough words, but grouped together, they spell one of America's favorite sports — baseball.

The "baseball horizon" for this year's prospective players was an unusually dark one. The pre-seasonal picture of gas and tire rationing and the fact that the Austin Maroon's usual league opponents had canceled their baseball activities for the year (because of circumstances which they could not control — rationing and the war in general) surely did not furnish an inspiration to do their utmost toward building an unbeatable Austin High team. Even with these bleak prospects the Austin nine played seven games, and happily records itself as being the winner in five of the seven games.

Samuel Alleman

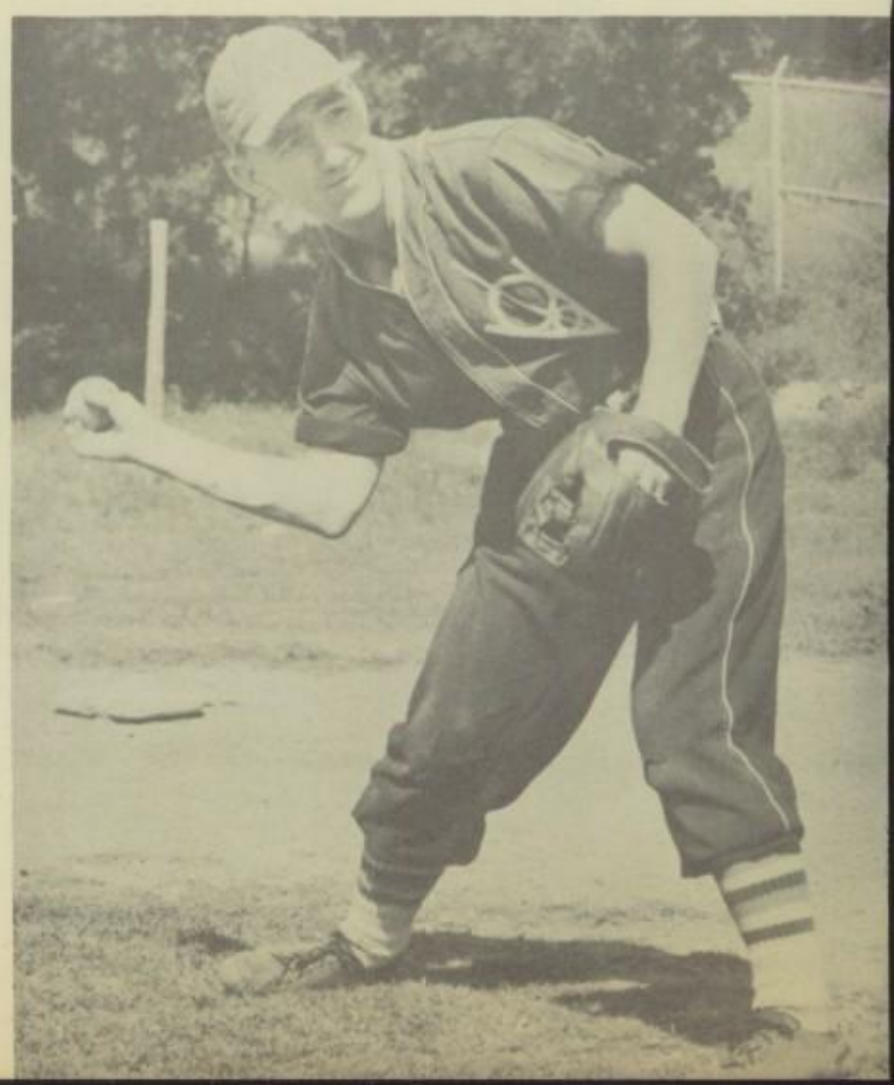

Robert Kirshner

Chris Hubbard

Jim Stahl

Al Joe Hunt

Participating in the winning of these contests were Dan Watson, catcher; Bobby Joe Clark and Warren "Cubby" Bair, pitchers; Chris Hubbard and Jim Stahl, first basemen; Al Joe Hunt, second baseman; Robert "Spanky" Kirschner, third baseman; Eliseo Ortega, short stop; and Jordan Stanford, Vernon Kunschick, Vernon Schroeder, and Johnny Stanford, outfielders.

In the seven games played, the Maroon squadmen found themselves pitting their skills against the talents of the Silents for three games and encountering the Texas Reserves, the New Braunfels High team, Saint Edwards, and the Seven-Up team for one game each. The two games in which we ended on the small end were the ones with Seven-Up and the Texas Reserves, trail-

Bobby Joe Clark

Eliseo
Ortega

ing the former 9-5 and the latter 7-0. The Seven-Up game had a flashy, fast finish. The score stood tied 5-5 at the end of the eighth inning, but a Seven-Up homer with two on base and a later run gave them the ball game. The Texas Reserves and the Maroons went into the fifth inning with no runs scored, but the Reserves brought in five runs in one inning. The Reserves furnished the stiffest competition, allowing the Maroons only three hits (Ortega, Schroeder, Kirschner). The most evenly matched game occurred with New Braunfels, even though they lost 2-8. Three wins over the Deaf boys and a 22-2 win over St. Ed's completed the season for Coach Tony Burger's squad.

Batting order was Hunt, Ortega, Kirschner, Watson, Stanford, Schroeder, Hubbard, Stahl, and either Clark or Bair.

Johnny
Stanford

Vernon
Schroeder

Jordan
Stanford

Tennis in AHS comes nearer to being classified under "lost horizons" than it does to making part of a book whose theme is "new horizons." Our tennis squad was good, but it was due to individual merit rather than to competition from other AHS tennis prospects.

The squad was as follows: Lucille Fender and Mildred Baumert, girls' doubles; Ann O'Connell, girls' singles; James Allman and Alonzo Harmon, boys' doubles; Buddy Deason, boys' singles; and reserves Sarah Robbins, Katheryn Raatz, and John Eastburn. Miss Vivian Liddell coached the squad.

Austin High was fortunate in that the few who did take the trouble to go out for the squad were good. Our boys' singles and both doubles teams brought back top honors from the pre-regional meet. The girls' doubles also won the regional in San Antonio but lost to Corpus in the state tourney.

Laboring under the difficulties which they had, the tennis squad did wonders; but with the potential tennis players in AHS and the many accessible tennis courts there is no reason why we can't cop the tennis crown. So come on, you racquet-swingers, and try out for the squad. Nobody has ever won without trying!

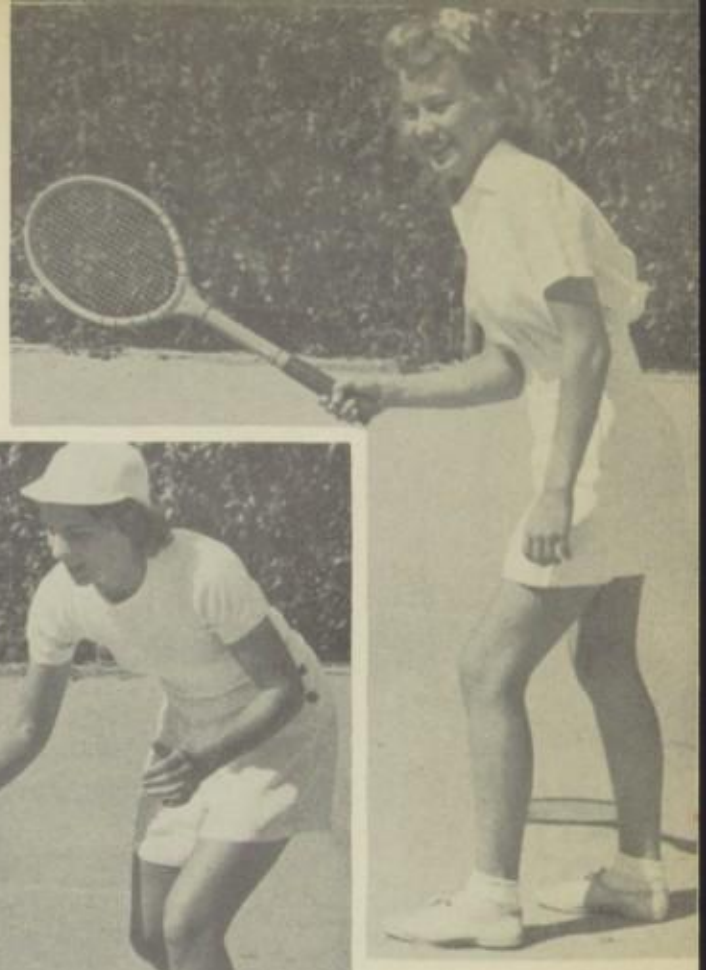

Mildred Baumert
Married, 1946

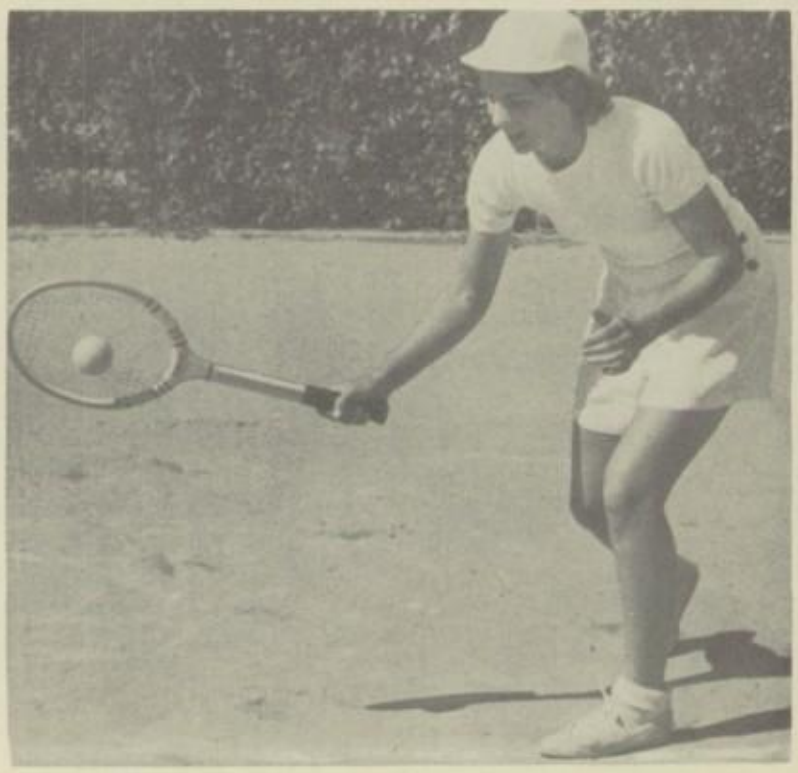

Lucille Fender

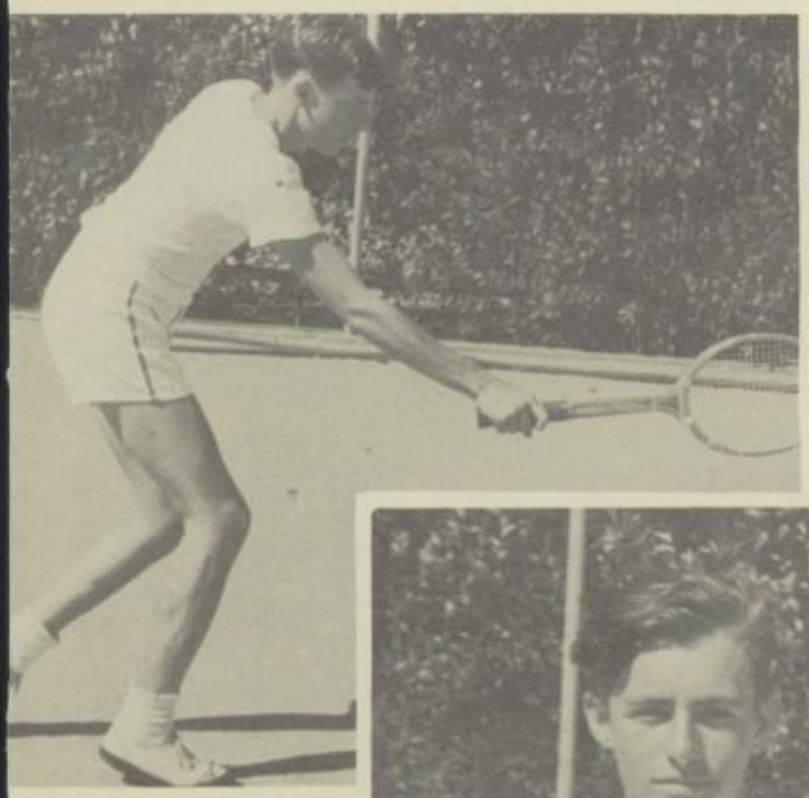

Alonzo Harmon

James Allman

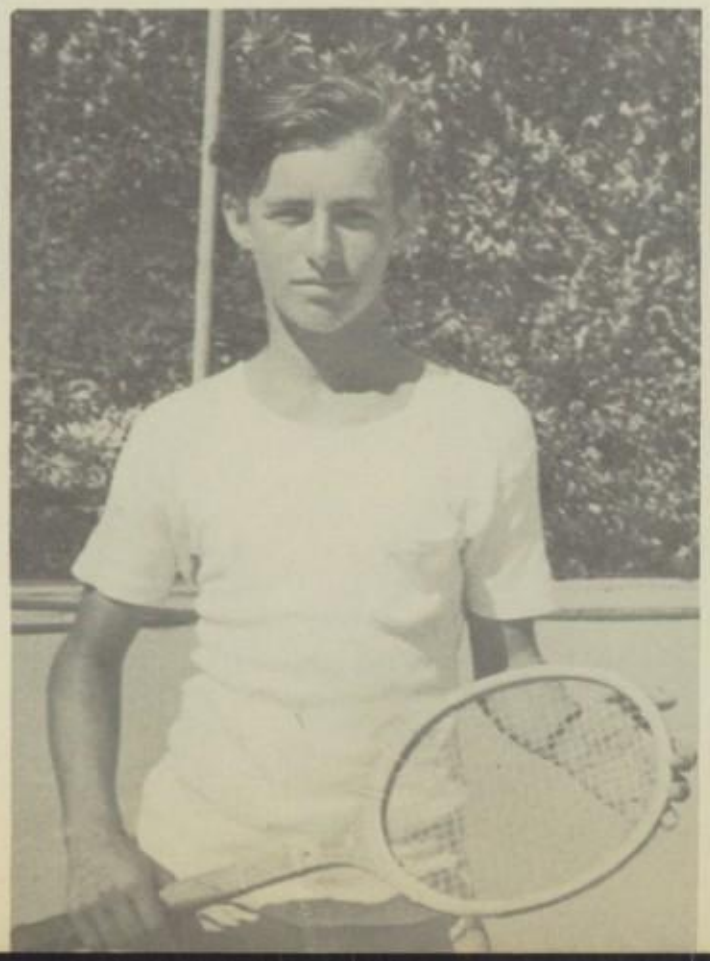

Ann O'Connell

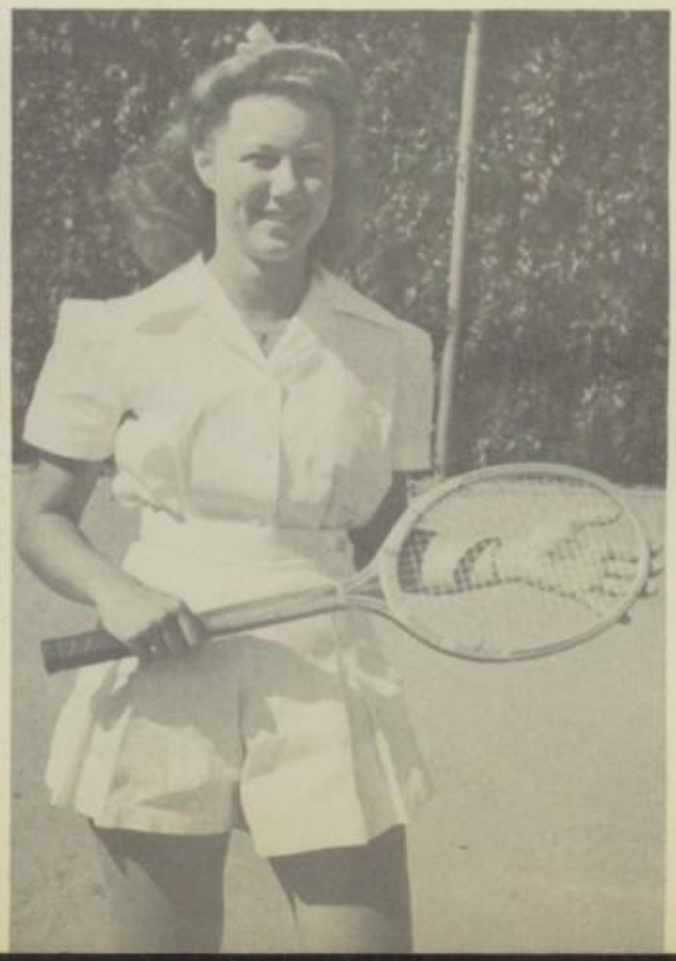

TENNIS

INK
ORGANIZATIONS

Assuming responsibility, making decisions, devising patterns for sound adult community service, youth is quick to learn the power of cooperative effort. He becomes conscious of himself as a member of a wide social order, a builder in the community, state, and nation.

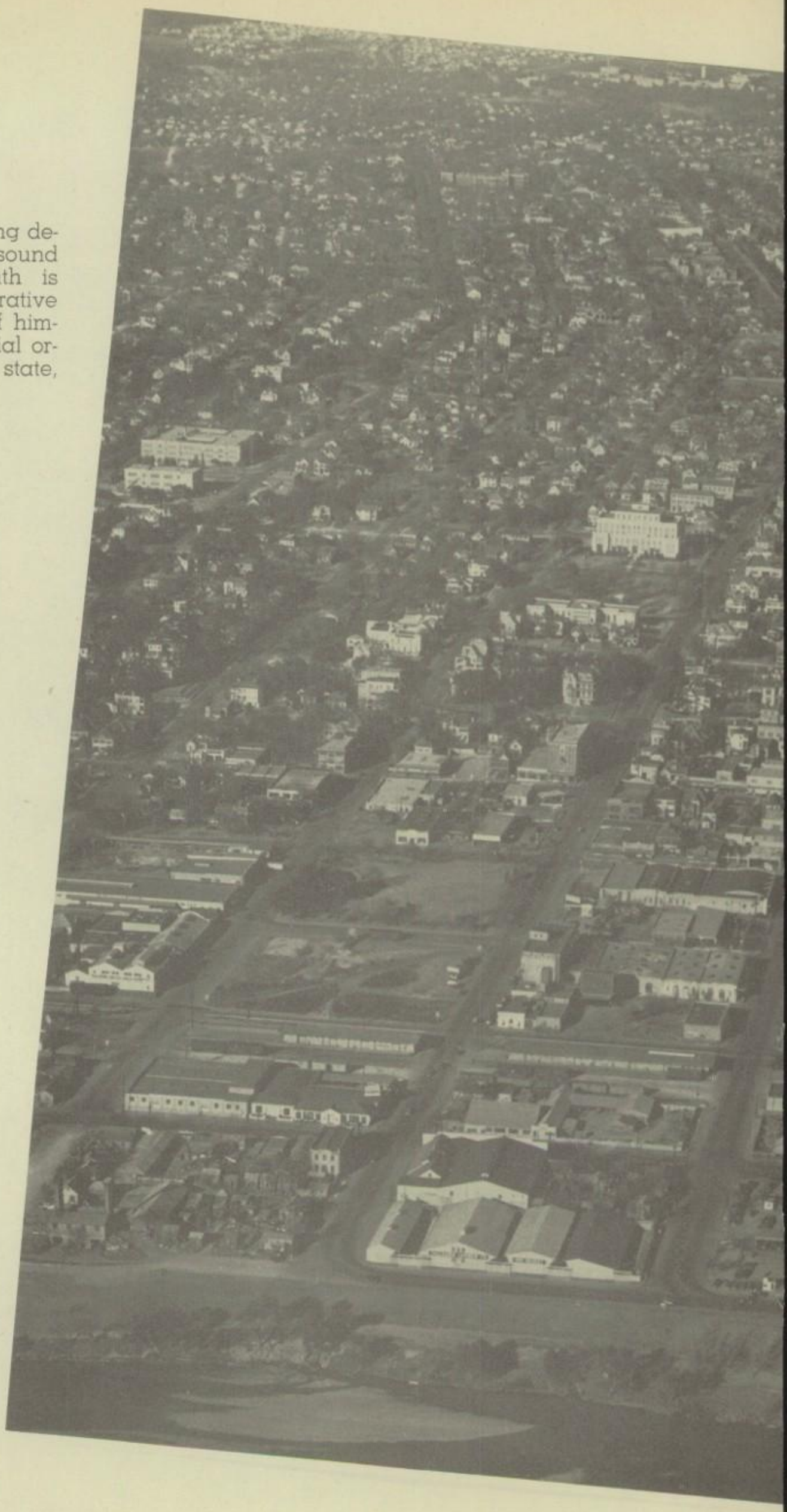

RED JACKETS

Liddell
Bear
Carroll, N.
Doole

Albers
Boone
Cater
Dowell

Alexander
Booth
Catlett
Dunaway

Armstrong, A.
Boyd
Clearman
Ebeling

Armstrong, C.
Brewer
Clement
Edmiston

Ash
Brown
Collie
Ehlers

Avriett
Bussey
Cooper
Faubion

Bailey
Bybee
Courtney
Feagin

Ballerstedt
Campbell
Cunningham
Glaze

Beal
Carroll, B.
Dalby
Gracy

Gregg
Henry
King
Logan
McElhenny
Owens, M.
Seiders
Stark
Widen

Guinn
Hewlett
Kluge
Looney
McKellar
Pfluger
Shephard
Stripling
Wright, B.

Hall
Holt
Knox
Mackey
Meredith
Pierce
Simms
Stumberg
Wright, P.

Hanna
Hudson
Koen
Maultsby
Mickey
Plumb
Smith, B. J.
Swindler, C.
Yeargin

Harris
Johnson
Kuhlman
McCarty
Miller
Plummer
Smith, D. J.
Swindler, J.
Youngblood

Heilingenthal
Jones, M.
Lamb
McDonald
Milton
Rainey
Smith, J.
Templin
Zimmerman

OFFICERS

President . . . . . Mary Pearl Hall
Vice-president . . . . Betty Lou Courtney
Secretary . . . . . Ann Campbell
Treasurer . . . . . Don Marie Avriett
Sergeant-at-arms . . . . . Julia Knox

The name Red Jackets is synonymous with scholarship, spirit, and service. No other organization in school has as its sole purpose the building of student morale. Whenever enthusiasm is wanted, the Red Jackets are summoned.

Mueller
Rieck
Smith, M. A.
Trenckmann

Nauert
Rogers
Sparks
Warren, M.

Neyland
Savage
Stanley
Warren, V.

Owens, C. R.
Scott
Stanley
White

STUDENT COUNCIL

FALL OFFICERS

President . . . . . Bobby Holland
Vice-president . . . . . Mary Pearl Hall
Secretary . . . . . Rosemary Buaas
Treasurer . . . . . Beverly Bolton
Sergeant-at-arms . . . . . Billy McKown
Corresponding Secretary . . . Desmond Kidd
Clerk . . . . . Bryan Spires

SPRING OFFICERS

President . . . . . Billy McKown
Vice-president . . . . . Jack Schneider
Secretary . . . . . Patricia McElroy
Treasurer . . . . . Don Marie Avriett
Sergeant-at-arms . . . . . Carl McClendon
Corresponding Secretary . . . Alvin Pierce
Clerk . . . . . Carolyn Koen

The Student Council is one of Austin High's most important organizations — the student's voice in the school government. This group works hard to make everyone's school life pleasant. The year's presidents, who are elected by the student body, were Bobby Holland and Billy McKown. The rest of the officers are elected by the Council itself. Thanks to the Student Council, the 12A's have exemptions from final exams. They also sponsored the Penny Drive for their scholarship. They planted grass on the campus. They even started meeting after school, in addition to the advisory period meetings, in order to get more work done. Everyone looks up to the Student Council as an organization well worth while.

Casey
Koen
Lipscomb
McKown
Procter
Staehely
Wier

Kidd
Kuykendall
Lockhart
Mickey
Roberts
Stocking
Witt

King
Leonard
McElhenney
Mitchell
Rogers
Taylor
Wukasch

Kinney
Levander
McElroy
Morrison
Rose
Tieman
Zimmermann

Mouldin
Schneider, J.
Tobin

Mumford
Schneider, T.
Treadwell

Netherton
Scott
Tyler

Pearson
Smith
Weber

Pierce
Sneed
Welsch

Poe
Spires
Whitlock

NATIONAL HONOR SOCIETY

Jack Schneider
Treasurer

Conrad Bohn
President

Mary Pearl Hall
Vice-president

Angee Mae Bear
Secretary

Aday, Betty Jane
Ainsworth, Horace
Allen, Bessie
Arbuckle, Marjorie
Armstrong, Annie Bell
Ash, Barbara
Avriett, Don Marie
Bailey, Barbara
Ballerstedt, Rose Marie
Barber, Florine
Barnett, Sandra
Baskin, Pat
Bear, Angee Mae
Biel, Betty Ann
Bohn, Conrad
Boyd, Ann
Bramwell, Emily Anne
Brown, Rebecca
Buck, Mary Elizabeth
Burgess, Rhoda
Campbell, Ann Clark
Catlett, Suzanne
Condra, Mattie L.
Cox, Thelma Jo
Courtney, Betty Lou
Davis, Montora
De Koster, Elizabeth
Downey, Carolyn
Dunaway, Ben Carolyn
Ehlers, Marian
Ender, Margaret
Eppright, Mary Helen
Exum, Jim
Field, Wickie
Glaze, Kathleen
Grant, David Alan
Guinn, Billie Lou
Hall, Mary Pearl
Harris, Carolyn
Harris, S. L.
Harris, William
Harrison, Roland
Henry, Susan Elizabeth
Hunt, Al Joe
Jacks, Beverly
Johnson, Catherine
Johnson, Walter
Klein, Philip
Knox, Julia Mary
Koen, Carolyn
Kuhlman, Dorothy
Kuykendall, Jane
Langfeldt, Corinne
Lee, Ray
Levander, Dale
Lundelius, Ernest
Lundelius, Oscar
Lunstedt, Mary Lee
Mackey, Patricia
Mayfield, Peggy
McCarty, Betty Jean
McCurdy, Margaret
Merchant, Arthur
Moursund, Earl
Mumford, David
Neyland, Martha Gene
Owens, Marilyn
Oyler, Georgia
Painter, Joe
Plummer, Margaret Ann
Poe, Betty
Procter, Ben
Reinmuth, Mack
Schneider, Adele
Schneider, Jack
Sellstrom, Donald
Shepard, Adrienne
Sieck, Helen Mildred
Sinderman, Herbert
Skaggs, Helen
Smith, Betty Jo
Spires, Bryan
Stripling, Mary Jane
Surratt, Mary Frances
Swindler, Charlotte
Trenckmann, Billie Bess
Upchurch, Adella
Weber, Walter
Weisser, Dan
White, Elaine
Whitney, Andrew
Wilson, Robert
Wood, Mary Frances
Wright, Beatrix
Wright, Pat

QUILL & SCROLL

OFFICERS

President	Beverly Bolton
Vice-president	Suzanne Catlett
Secretary	Pat Wright
Treasurer	Charles Trimble
Reporter	Horace Ainsworth
Sergeant-at-arms	Dorothy Jean Kruger
Sponsor	Mrs. Claire Montgomery

That I. H. S. H. S. J. on the Quill and Scroll pin, which its members are so proud to wear, stands for International Honorary Society for High School Journalists. That long name signifies much. It means that the students in Quill and Scroll have done some outstanding literary work, on either the Maroon or Comet. It means that they are in the upper third of their class scholastically. To the members it means a back-breaking (literally) initiation, and fun at picnics and banquets.

No emblem is more distinguishing than that of Quill and Scroll.

Ainsworth **Bolton** **Buck**
Catlett **Dowell** **Hart**
Heiligenthal **Krueger** **Phillips**
Trimble **Ward** **Wright**

COMET STAFF

Editor-in-chief ..... Jane Dowell

Assistant Editors:
Conrad Bohn, Suzanne Catlett, Helen Cooke, Ursula Zimmerman

Art Editors:
Joe Bailey Buske, Carolyn Harris

Layout Director ..... Barbara Ash

Lettering Director ..... David A. Grant

Business Manager ..... Peggy Doole

Outstanding Assistants:
Maxine Gault, Ruthabel Lander, Pat Mackey, Imogene Maultsby, Mary Jane Stripling

Sponsors:
Mrs. Peterson ..... Literary
Miss Louise Manigault ..... Art
Curtis Beaty ..... Business

Beaty
Sponsor
Catlett
Literary
Gault
Business
Maultsby
Business
Schneider
Business

Manigault
Sponsor
Clift
Photographer
Gracy
Literary
Meredith
Art
Stumberg
Literary

Peterson
Sponsor
Cooke
Literary
Grant
Art
Poe
Business
Swindler
Typing

Ash
Art
Danforth
Art
Harris
Art
Savage
Literary
Trenckman
Business

Bailey
Art
Doole
Business
Klein
Literary
Scott
Art
Weisser
Photographer

Brewer
Literary
Dornberger
Art
Lander
Business
Seymour
Art
Widen
Business

Bohn
Literary
Dowell
Literary
McElhenney
Literary
Smith
Literary
Wood
Photographer

Fruth
Typing
Mackey
Business
Stripling
Business
Zimmermann
Literary

All the worry and cares of the literary and art staffs of the Comet this year were not in vain. The annual has more pages and more pictures than ever before. The difficulties were great — the OPA restrictions, late proofs, and urgent deadlines; but with the guidance of Mrs. Floride Speer Peterson and Miss Louise Manigault, sponsors, and Jane Dowell, editor-in-chief, the Comet got through.

Much time filing cards and pictures, making layouts, and working on write-ups and gray boards was spent in the art room or over tables in the Comet office. This staff has tried its best to make the Comet something for you to be proud of. New features and extra pages show originality and industry of staff members. They know the Comet they helped make is the biggest one ever, and they're hoping it's the best.

You probably know the members of the business staff. They're the ones who dashed up in the hall and said, "Buy your Comet from me!" They're the ones who approached your fathers and Austin's businessmen to solicit advertising. They're the boys and girls who spent long hours working on and laying out ads. They're the ones who had to be super salesmen and hard workers. Mr. Beaty and Peggy Doole get credit for keeping them going. Billie Bess Trenckmann won first prize for selling Comets; Helen Cooke, second; and Jack Schneider, third. Pat Mackey, Mary Jane Stripling, and Imogene Maultsby were winners of the ad-selling contest. To these, and to all other industrious members of the business staff, the Comet owes its existence.

Unusual Concentration

MAROON STAFF

Montgomery
Sponsor
Catlett
Krueger

Ainsworth
Hart
Marshall

Bolton
Heiligenthal
Trimble

FALL STAFF

Editor	Beverly Bolton
Managing Editor	Charles Trimble
News Editor	Horace Ainsworth
Society Editor	Suzanne Catlett
Sports Editor	John Marshall
Art Editor	Dorothy Jean Krueger
Exchange Editor	Mary Sue Hart
Faculty Adviser	Mrs. Jane Porter

SPRING STAFF

Editor	Beverly Bolton
Managing Editor	Charles Trimble
News Editor	Horace Ainsworth
Society Editor	Suzanne Catlett
Sports Editor	Alice Heiligenthal
Art Editor	Dorothy Jean Krueger
Exchange Editor	Mary Sue Hart
Faculty Sponsor	Miss Claire Montgomery

The Maroon Staff is Austin High's contribution to the future newspaper world. Its editors do fine work in getting up our school paper every two weeks. Perhaps the hardest worker this year was Beverly Bolton, the editor. Credit for that especially interesting column, "Snooper," goes to a group of hard-working feature writers. The Maroon has rated high in the past few years as one of the outstanding high school newspapers in the country. At any time during the day, a passer-by could hear the clicking of typewriters as the staff busily strove to meet a deadline in the Maroon office. We look forward to more Maroons next year.

ORCHESTRA

FALL OFFICERS

Concertmaster ..... Beatrix Wright
Librarian ..... Jean Austin

SPRING OFFICERS

Concertmaster ..... Jean Austin
Librarian ..... Marjorie Arbuckle

Strauss! Wagner! Mendelssohn! Beethoven! These are just a few of the great masters whose music is played in its true classical beauty by the Austin High School Orchestra.

Our orchestra was one of the pioneers of the state in the field of musical classics in high school. It has been rated state champion for the last three years in musical competition.

This year it was directed in its annual concert by its new conductor, Weldon Covington.

Hats off to these talented musicians who play for our entertainment!

Arbuckle

Austin

Wright

Mr. Weldon Covington
Director

From Boogie Woogie to Bach! Every type of music written is played by the one hundred sixty members of the Austin High School Band. These maroon-clad music-makers have set their goal to please the students, and we believe they have fulfilled their ambition.

Remember how it thrills you when you hear the band strike up the VICTORY MARCH at a pep rally or LOYAL FOREVER just before the kickoff. That's the kind of school spirit that is ever present when your band is in concert or on parade.

This versatile organization played its first piece of music thirteen years ago with eight members under the competent direction of its young conductor, Mr. Weldon Covington. Since that time it has grown into two bands of eighty members each. It is recognized not only in the South but also in the nation as one of the finest musical organizations of its kind.

From 1935 until 1941 the band attended every state and national band contest. During this time it was first at every state contest both in marching and in playing. By being first at the last four national contests it has established a record unexcelled anywhere in the South, and one that we of Austin High may be proud of. It has been awarded twenty-three trophies, and its individual members have received over nine hundred medals. So you can see that we have good reason for taking a pride in this superior group of students.

BAND

FALL OFFICERS

Manager . . . . . Gene Schwartz
Student Director . . . . . Pat Baskin
Drum Major . . . . . Charles Ray
Assistant Drum Major . . . . . Conrad Bohn
Librarian . . . . . Peggy Mayfield

SPRING OFFICERS

Manager . . . . . Marian Collins
Student Director . . . . . Pat Baskin
Drum Major . . . . . Conrad Bohn
Librarians . . . . . Peggy Mayfield
Patsy Davis

Baskin **Bohn** **Collins**
Davis **Mayfield** **Schwartz**

Soft strains of music from the Rock House are often heard during the first, second, and sixth periods. One of the prominent organizations of Austin High School, the Glee Club, has been reorganized this year. The enthusiasm and interest displayed by the students brought the total membership from ninety-eight during the first semester to one hundred eighty-two during the second semester. Part of this growth, interest, and success can be ascribed to the director of the group, Carl A. Fehr, who possesses an unusual amount of patience, good humor, and ability to work and make others work without complaint. Because of the progress of the Glee Club it was necessary to divide it into three groups for the spring semester, one boys' group and two girls' groups.

Besides working on fundamentals of music and singing in class, students devoted much time to perfecting songs and learning to appreciate, as well as to sing, all types of music. Outstanding events in the work of the Glee Clubs are the presentations of their fall and spring concerts, which are designated to appeal to the eye as well as to the ear.

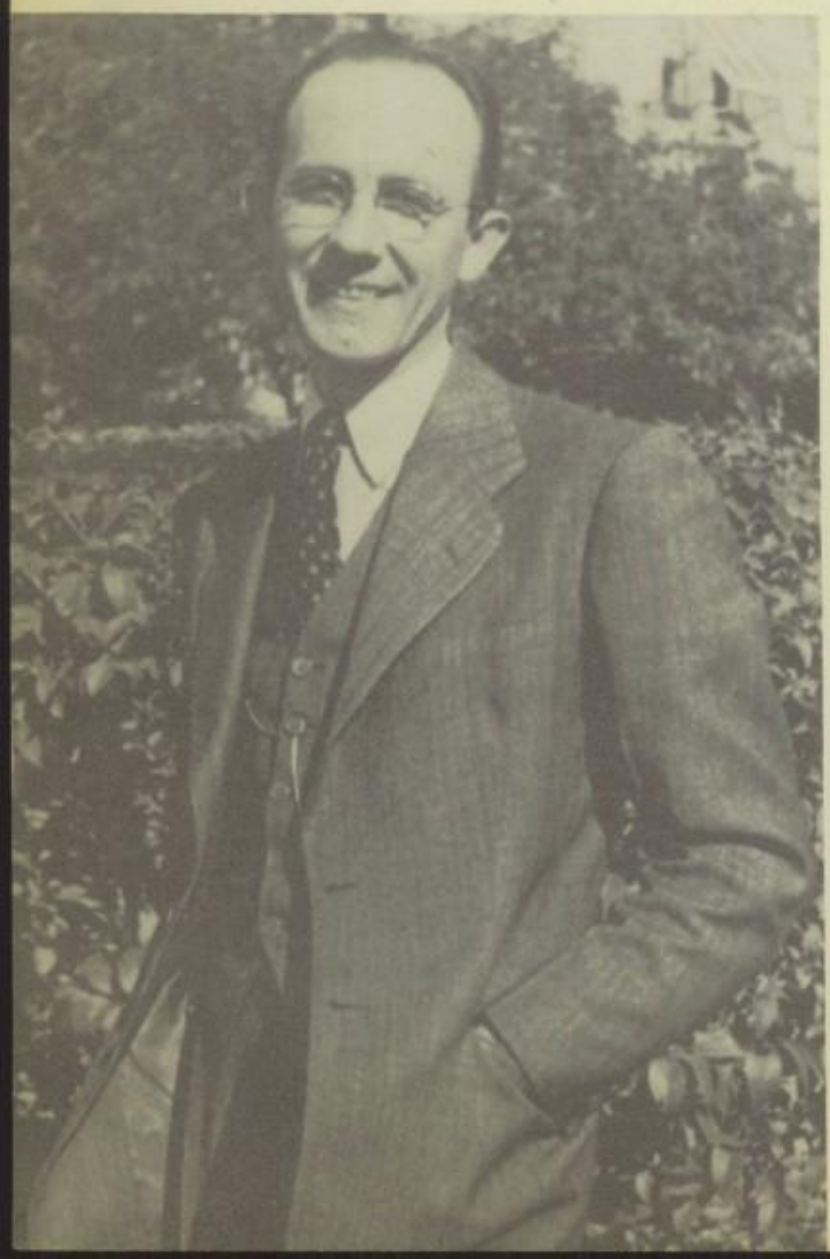

Adkins	Alexander	Backus	Baker, D.	Baker, J.	Baker, M.	Baker, N.
Barnhart	Bass	Bennett	Biffle	Blum	Bohn	Brown, D.
Brown, R.	Brown, S.	Bullard	Bussey	Bybee	Carrier	Christophe
Churchill	Cluck	Collins	Couch	Davis	Dees	Dill

GIRLS' GLEE CLUB

The Glee Clubs are generous in their musical contributions to the Community. The Girls' Glee Club has appeared very often in churches, civic clubs, service clubs. It has made numerous radio broadcasts and has appeared in various public gatherings. Not only have the girls sung but also have contributed their effort to the Mile-O-Dimes and similar projects.

The activities of the Glee Clubs, the Mixed Chorus, the Girls' Glee Club, and the Boys' Glee Club, have proven that these groups possess the essentials that are necessary to make such organizations the best, not only in the city but also in the state.

Ellis	Dolley	Doughtie	Dunaway	Ebeling
Geppert	Elwell	Feagin	Felsing	George
Henry	Greenshields	Hamilton	Harkrider	Hausmann
Joseph	Hight	Hill	Holt	Jackson
Kluge	Kelly	King	Kinney, B	Kinney, J.
Looney	Knox	Krause	Kreuz	Land
Obermiller	Lundgren	Lundstedt	McDowell	McElroy
Reilly	Olle, A.	Olle, B.	Owen	Parker
Stark	Roberts	Rose	Schmidt	Scott
Widen	Story	Stumberg	Swift	Swindler, C.
	Wilson	Wood	Wukasch	Zimmermann

Manire	Mickey	Millsaps	Moeller	Nanney	Norman	Oates
Pfluger	Pierce	Pool	Price	Railsback	Rainey	Randerson
Sieck	Simms	Smith, J.	Smith, M.	Smith, M.B.	Stanley, Jimmy	Stanley, Johnnie
Swindler, J.	Taylor	Thurman	Tyler	Ulit	Upchurch	White

BOYS' GLEE CLUB

Fehr
Allen
Collins, W.
Forrester
Moulden
Salcher

Akin
Collins, R.
Ferris
Midkiff
Roberts, Claren
Williams

Do you enjoy the old songs, ballads, merry lays, the better popular airs? The Boys' Glee Club has brought together those who enjoy such group singing. Special training in concert work has made the boys popular with civic organizations, and the applause of the student assemblies is convincing proof that "Music is the universal language of mankind."

Aughtry
Dickehut
Frey
Nash
Schroeder

Black
Dollarhide
Harrison
Procter
Seybolt

Bussey
Eklund
Lane
Robb
Trimble

Clark
Farrer
Lauderdale
Roberts, Chas.
Webb

Jackson
Pryor, A.
Small

Kidd
Pryor, W.
Staehely

Kimberlin
Puckett
Swenson

Kinser
Raatz
Todd

RADIO GUILD

"Are you backing the drive?" "Are you doing your part?" This kind of announcement is heard often over the radio. Yes, it is some member of the Radio Guild, as always, doing his part to keep other students notified about what is going on in High School. For several years this organization, under the direction of Miss Robbie Wells, has been steadily progressing until now it is one of the leading organizations of Austin High School. The Radio Guild this year has been giving broadcasts to the different advisories weekly. Working in this organization certainly trains the student who plans to use the radio in his future occupation.

Wells
Sponsor
Abbott
Crofoot
McClellan

Ainsworth **Armstrong** **Beal** **Burke** **Campbell** **Carrier** **Cater** **Clement** **Couch**
Dowell **Drake** **Fricke** **Gilbreath** **Harton** **Henry** **Howard** **Lentz** **Lockhart**
Meek **Mueller** **Obermiller** **Perez** **Platt** **Riley** **Salmon** **Townsley** **Turpin**

James Turpin | Glenna Lee Couch | Bula Netherton | Rieck

Wells
Sponsor
Backus
Hart
Rainey

Ainsworth
Bailey
Henry
Rieck

Armstrong
Buaas
Klein
Russell

Ash
Case
Kippenbrock
Savage

Kippinbrock
Blaustone

Annette Phillips | Zach Hardin | Annabell Armstrong | Nilola McElhenney

Townsley

Cater
Mackey
Sawyers

Couch
McElhenney
Shelton

Dowell
McKay
Spires

Ellis
Moore
Townsley

Gilbreath
Pierce
Turpin

Harris
Phillips
Ward

RED DRAGONS

The smell of grease paint, actors nervously going over their lines, the last minute touches on grayed hair, and painted faces! Then the house lights dim, and in a rustle of applause, the curtain goes up for another Red Dragon play.

It is for this experience that the Red Dragons, directed by Miss Robbie Wells, work long hours. Their purpose is to develop in all students an appreciation for good drama, as well as to afford them entertainment. They fulfilled it well in two sharply contrasting plays, the comedy, "Best Foot Forward," and the serious drama, "Lost Horizons."

The well-ordered, finished performances were made possible through the earnest effort of all the Red Dragons. Their long hours of constant rehearsals and many Saturdays spent in painting sets and collecting props are the reasons for their bright successes. The actors, producers, electricians, and make-up men all make the Red Dragons what they are—the pride of Austin High.

alvin **Pierce** Student Director

Wells Director

Horace **Ainsworth** Publicity

Jack **McKay** Electrician

annette **Phillips**

Jack **McDonald**

George **Gilbreath**

Kippenbrock

Lael **Cater**

Widen **Stocking** **McElroy, P.** **Engle** **Smith, M.** **Knox** **Rainey** **Lauderdale**

DEBATE

The Austin High Debate Squad had its beginning in 1935 with Chase S. Winfrey as coach. Since then it has developed into a most progressive organization. Starting with the state championship in boys' debate in the spring of 1936, it has gleaned a long series of victories—another boys' state championship in 1939 with Robert Sneed and Houghton Brownlee, and a girls' state championship in 1942 with Stena Jean Caldwell and Grace Lester. Many are the other tourney trophies and winnings in the name of the squad. The squad deals not only in winnings, however, but in the making of young men and women; and some of the finest products of Austin High School have fought for their place on "the squad." Not only do the squad members debate and work, but they know fine fellowship and real friendships. In 1944 the squad has succeeded in winning the Austin High School Invitational Tournament in debate with members Ed Moore and Charles Roberts taking the boys' division and Lenore Rainey and Julia Knox winning the girls' division. The squad is proud of its history, record, and traditions; it is proud of having represented Austin High School in so many places capably and sincerely. To be a Debate Squad member in Austin High School is to step into the path of other fine students who have gone before.

Pat **Baskin** **Linde** Morris **Midkiff** Charles **Roberts** Dick **Milstead** **Gillean** **Pierson** Ed **Moore** **Smith, J. L.** **Reinmuth** Betsy **Simms** **Wild**

SPEECH

"Will Taxation Curb Inflation?" "What Are Subsidies?" "What Foods Are Rationed, and Why?" These are just three of the fifty-five subjects our crack extemporaneous speakers had to be able to speak on in this year's extemp contests.

It required many hours of work, done mostly after school and at night, under the direction of Mr. Claire Montgomery, to make these energetic speakers ready to talk at a moment's notice on fifty-five subjects.

Wick Field, Mary Sue Hart, Imogene Maultsby and Robert McGarity were Extemporaneous Speech representatives from Austin High. Congratulations to these hard workers and their able coach.

Mrs. Adkins, coach in Declamation

Mr. Winfrey, coach in Debate

Miss Wells, coach in Dramatics

Maultsby; Field, McGarity,Hart

WINNERS IN REGIONAL MEET

EXTEMPORANEOUS SPEECH

Boys' Division:
Wick Field, First Place
Robert McGarity, Fourth Place

Girls' Division:
Imogene Maultsby, Second Place
Mary Sue Hart, Third Place

ONE-ACT PLAY

First Place

Cast:
George Gilbreath
Bob Blaustone
Mary Sue Hart
Lael Cater
Glenna Lea Couch

SPEECH

Declamation takes ingenuity, careful interpretation, and long hours of work. We can be proud of our declaimers this year; they have fulfilled all the requirements. Senior entries in the Interscholastic Declamation Contest were Jean Dalby, Dorothy Hardin, George Gilbreath, and Bob Blaustone. Entered in the junior division were Mary Louise Pape, Sally Brown, and Bert Hooper. The success in the tournament can be attributed to the careful direction of Mrs. Sam Adkins.

Hooper Pape

George Jean Bob
Gilbreath, Dalby, Nolen, Blaustone

WINNERS IN REGIONAL MEET
DECLAMATION

Senior Boys' Division:
George Gilbreath, First Place

Senior Girls' Division:
Jean Dalby, Second Place

Junior Boys' Division:
Bert Hooper, Second Place

Junior Girls' Division:
Mary Louise Pape, Fourth Place

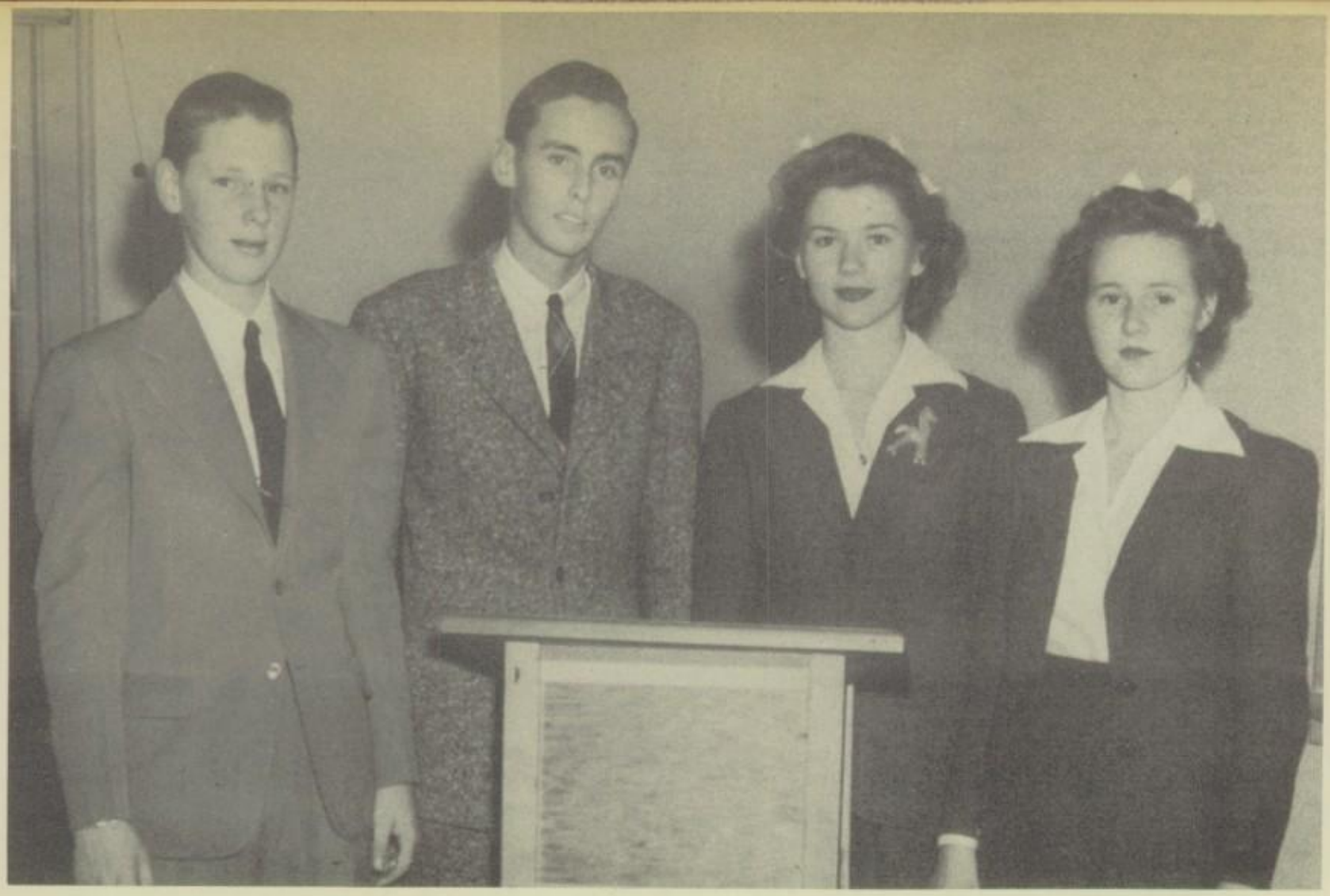

Milstead, Painter, Knox, Swindler

The intramural debate, sponsored by Miss Janie Ruth Foster, was conducted this year with ninety-four students enrolled. Debates were held in the afternoons with members of the faculty acting as judges. The question discussed, the same one used in the interscholastic debate, was, RESOLVED: That the U. S. should join in reconstituting the League of Nations. In the boys' section first place went to Dick Milstead and Joe Painter; second place to Ed Moore and Charles Roberts. In the girls' division first place was won by Julia Knox and Charlotte Swindler; second place by Adrienne Shepard and Marian Ehlers.

Intramural Declamation seems ever to increase its number of participants. This year forty students entered in the competition. The finalists in senior declamation were Annette Phillips and George Gilbreath, first place winners, and Madge McBride and Walter Blincoe, second place winners. Jean Dalby won the junior declamation competition. All the participants worked hard under the direction of Mrs. Sam Adkins.

Dalby, Gilbreath, Phillips, Blincoe

THE FUTURE

The Future Homemaker's Council is composed of the president and the vice-president of each class in the Home Economics Department. The members function as an executive group directing the activities and services of approximately 500 girls and boys. The Austin Chapter of the FHT is affiliated with the state and national organization. Some of the projects which they have sponsored or shared this year are the Service Roll of Honor, including the additional new board, cookies for the Service Men's Recreation Center, approximately 1000 cookies every other week, and the School Nutrition Program.

Ryder
Sponsor
Andrews
Boyd
Ellis
Allen
Armstrong
Bramwell
Frick

Baker
Buaas
Goslin
Balagia
Byrd
Gregg
Bear
Carroll
Harris
Bolton
Couch
Holland
Booth
Duke
Heidt

HOMEMAKERS

FALL OFFICERS

President . . . . . Fay Tobin
Vice-president . . . . . Marybelle Hooper
Secretary . . . . . Dorothy Moore
Treasurer . . . . . Rosemary Buaas
Sergeant-at-arms . . . . . Ruthabel Lander
Reporter . . . . . Beverly Bolton
Sponsor . . . . . Gladys Ryder

SPRING OFFICERS

President . . . . . Marybelle Hooper
Vice-president . . . . . Barbara McAnally
Secretary . . . . . Beverly Bolton
Parliamentarian . . . Mary Margaret Gregg
Treasurer . . . . . Billy McKown
Sergeant-at-arms . . . . . Eloise Sansom
Intramural Mgr. . . . . Betty Jo Smith

Jones
Moreland
Silberstein
Zimmerman

Klunkert
Nelson
Smith

Lander
Nolen
Smith

Martin
Rainey
Sparks

McAnally
Sansom
Spillar

McKown
Scott
Tobin

Moore
Sherman
Yancy

SAFETY PATROL

OFFICERS

President ..... J. W. Roundtree
Vice-president ..... George Wendlandt
Secretary ..... Billy Henry
Treasurer ..... A. J. Amundson
Sergeant-at-arms ..... Ralph Miller
Sponsor ..... A. J. Amundson

STAFF

Chief ..... George Wendlandt
Captains:
Robert Chilton, R. D. Collins
Lieutenants:
Russell Salmon, Billy Henry, Ralph Miller
Sergeant-Major ..... Herbert Herrington
Quartermaster ..... Arthur Lucksinger

Rain or shine, cold or hot, here's one organization that is always on the spot. The Safety Patrol of Austin High School is always to be found on duty at 8:25 sharp every morning. Besides the usual directing of the Austin High School traffic, the Safety Patrol took on directing of traffic at the University of Texas football games this year. As usual they came through without a single accident. They also made some profit at the Austin High football games by maintaining a parking lot for the spectators.

The Safety Patrol, not to be outdone by the armed services, have their own ranks; namely, Chief, Captain, Lieutenant, Sergeant-Major, Sergeant, Corporal, and last, but not least, the privates. At the end of every semester the officers of the Safety Patrol elect two best members. These best members are awarded jackets for their exceptional work. This must be a very hard decision for the officers, since every member is very competent.

Captain Collins
Lieutenant Salmon

Chief Wendlandt
Sergeant-Major Herrington

Lieutenant Henry
Captain Chilton

Ready for duty.

Wendlandt, Amundson
Salmon, Henry, Meeker, Ridgell, Chilton
Collins, Welch, Wester, Windrum, McGlothlin, Harrington
Krause, Oertli, Anderson, J., Cavett, Anderson, M.
Not pictured: Tomlin, Heaton, Lucksinger, Lowrey, Brown, Miller, Cunningham, Kriegel, Terrell.

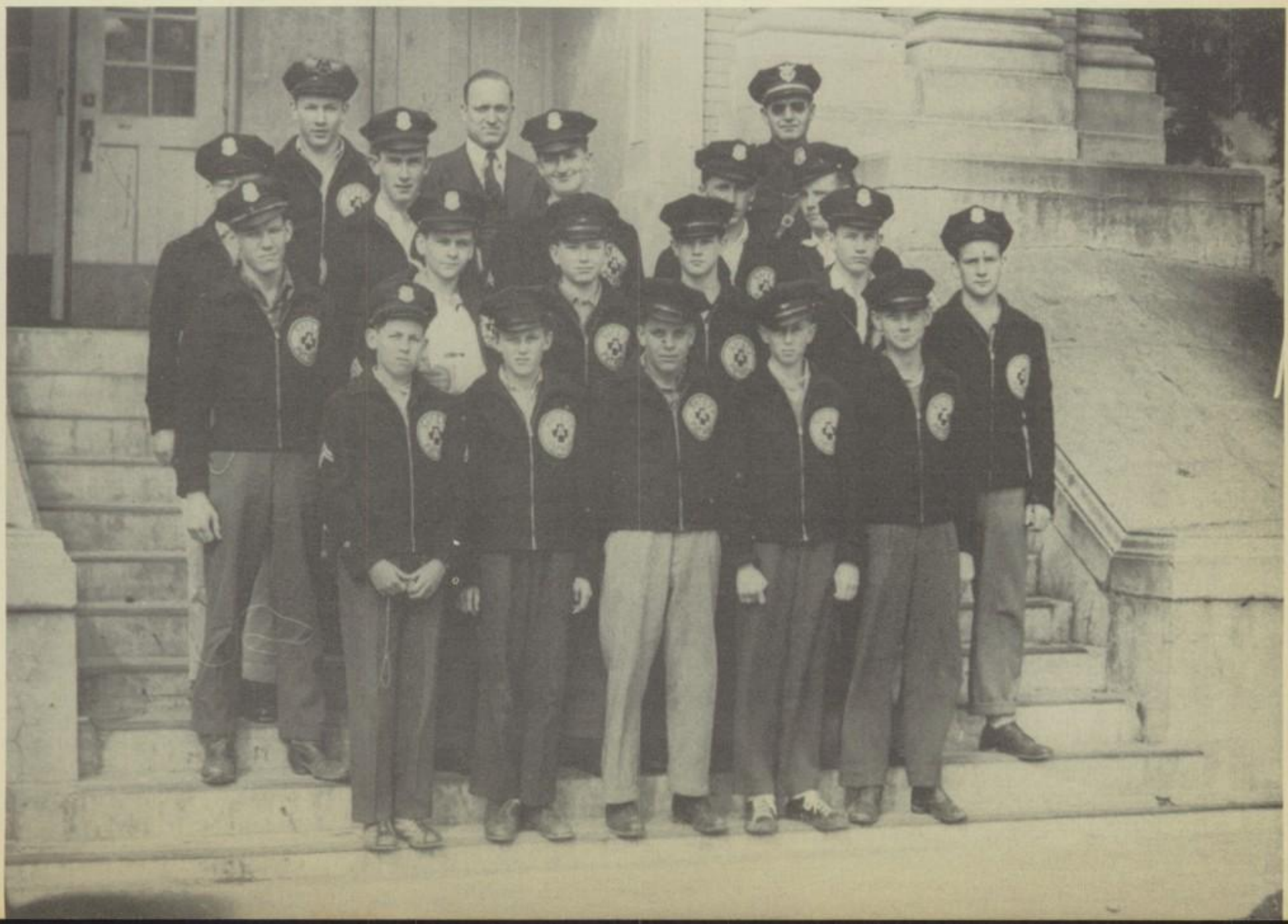

FORUM

Hoyt, Ainsworth, Allen, Armstrong, Bair, Baker, D.
Baker, L., Baker, N. R., Banner, Barnhouse, Baskin, Black
Boatright, Bohn, Brewer, Carrier, Cartledge, Cater
Catlett, Chernosky, Crockett, Devine, Drake, Ellis
Fairey, Faubion, Fehlis, Freund, Fruth, Gilbreath
Hall, Hamilton, Hart, Hemphill, Henry, Holland
Leasure, Lockhead, Lockhart, Martin, M., Moreland, McAnally
McElroy, McIlhenney, H., McIlhenney, T., McGarrity, Orborne, Phillips
Roberts, Russell, Schwartz, Simms, Smith, B. M., Smith, M.
Stork, Sutherland, Sweet, Thornhill, Turpin, Warren

Grant
Kidd
BcBride
Price
Sneed
Willard

Kippenbrock
McCoy
Reinmuth
Stanley, Jo.
William, J.

Robbins, St.
Stanley, Ji.
Williams, J.

Every other Thursday we loo forward to Forum day. Anyon may try out for Forum Leader that person is well versed on particular subject. The Forum i very popular because it encou ages our Democratic policy freedom of speech. Topics dis cussed on this program vary fro the seriousness of the war to th ever-exciting question of date The Student Forum was organize in Austin High School in the fa of 1936 and has grown to be on of the largest extra-curricular ac tivities in the school. Having me the qualifications, a student is al lowed one-half academic credi towards his diploma. At the en of each semester the Forum offer prizes to the two best girls an boys that have participated a Forum Leaders. Winners for the fall semester were Madge Mc Bride, Dorothy Hardin, Kenneth Martin, and Dick Crockett.

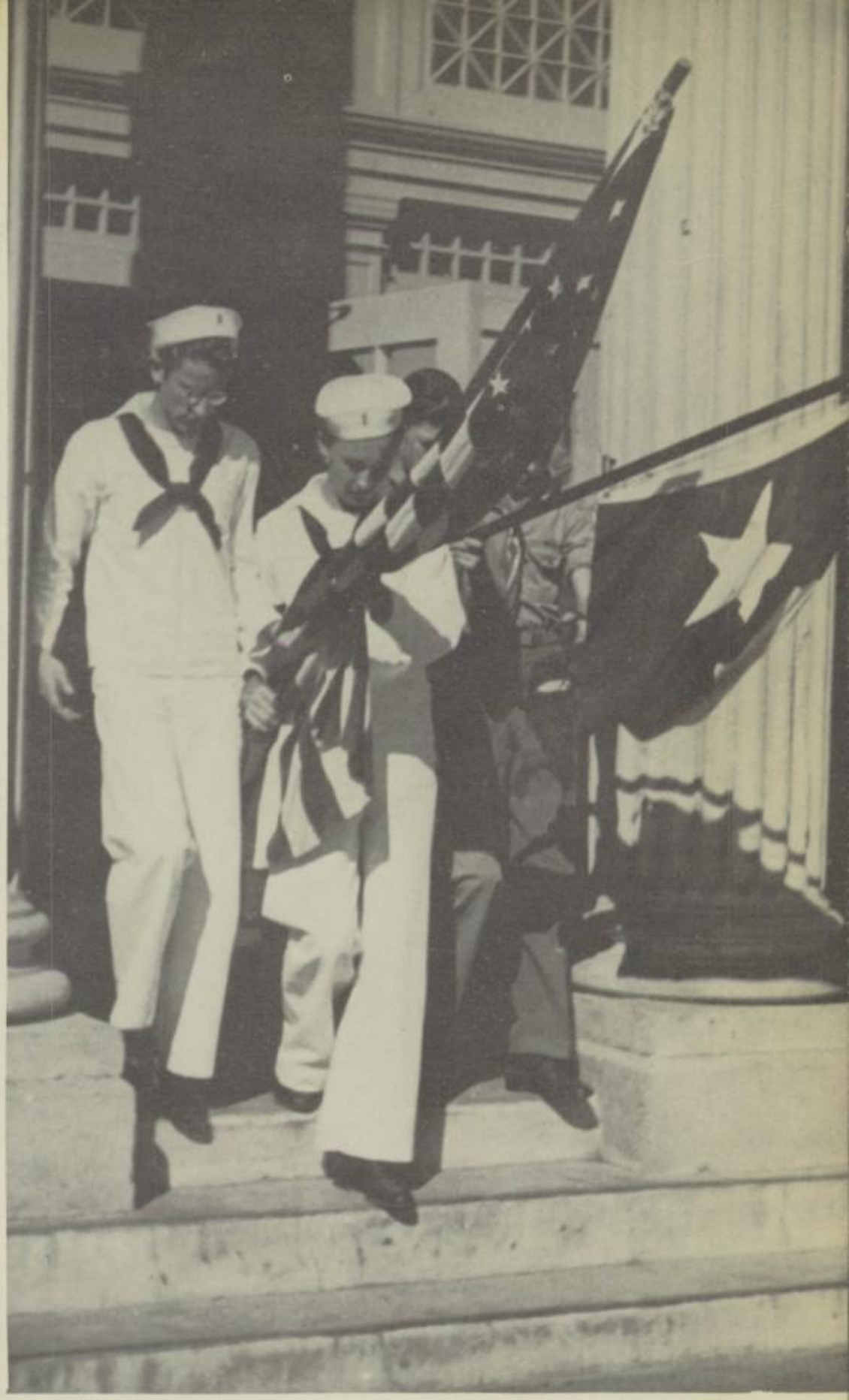

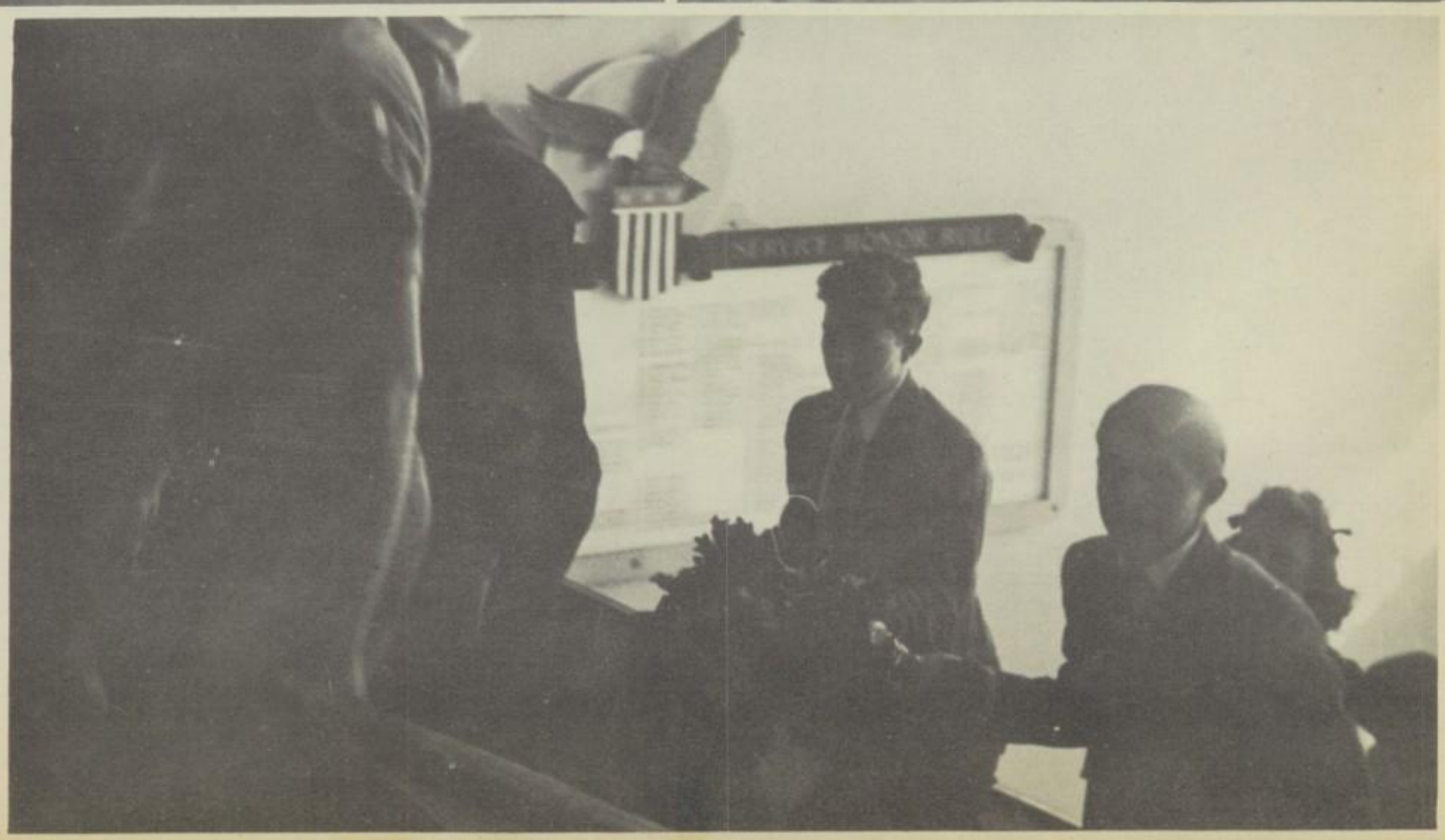
HONOR

Deep in a jeep

Maroon tea party Walgreen Drug Store

GIRLS' BOOSTER I

FALL OFFICERS

President . . . . . Betty Lou Courtney
Vice-president . . . . . Pat McElroy
Secretary . . . . . Ann Clark Campbell
Treasurer . . . . . Mary Jo Looney
Sergeant-at-arms . . . . . Lenore Rainey
Intramural Manager . . Martha Ellen Bybee
Sponsor . . . . . Vivian Liddell

SPRING OFFICERS

President . . . . . Pat McElroy
Vice-president . . . . . Ann Campbell
Secretary . . . . . Hilda McIlhenney
Treasurer . . . . . Nona Goddard
Intramural Manager . . . . . Florence Rice
Sergeant-at-arms . . . . . Dawn Shelton
Sponsor . . . . . Dorothy Long

Each of the Booster Clubs found a project to do—and do well. The girls in Booster I backed the athletic intramurals of Austin High. They did a super job of this. Their A-Team won first, and their B-Team was runner-up in the volleyball tournament. Besides this, Booster I helped to put the Bond Drive over the top. Keep up the good work, Booster I!

Sponsor
Long
Cooper
Dunlap
Kinney
Moritz
Stovall

Bradfield
Courtney
Ehlers
Lamb
Moursund
Struhall

Brewer
Cruz
Freeborough
Linde
Olle
Valentine

Campbell
Davis
Hailey
Lockhart
Rieck
Wilkerson

Carrol
Doughtie
Hazeltine
Marshall
Schieffer
Winter

McDowell
Schmidt

McElhenney
Scott

McElroy
Shelton

Meek
Shepard

Moody
Simms

GIRLS' BOOSTER II

Randerson
Sponsor
Gustafson
Miller
Neyland, M.
Reilly
Smith, B. J.
Stanford
Thielepape
Dalby
Jones
Nanney
Plumb
Robisher
Smith, B. M.
Stark, A. M.
Wallace
Fehlis
Logan
Neyland, A.
Randolf
Savage
Smith, M.
Stark, C.
Wilson

FALL OFFICERS

President . . . . . Shirley Stanford
Vice-president . . . . Mary Margaret Gregg
Secretary . . . . . Marguerite Kluge
Treasurer . . . . . Patsy Simms
Sergeant-at-arms . . . . . Mary Jo Collie
Intramural Manager . . . . . Eva Morrison
Sponsor . . . . . Irene Randerson

SPRING OFFICERS

President . . . . . Shirley Stanford
Vice-president . . . . . Mary Ellen Wallace
Secretary . . . . . Martha Gene Neyland
Treasurer . . . . . Christine Stark
Sergeant-at-arms . . . . Lilly Jo Thielepape
Intramural Manager . . . . . Jean Dalby
Sponsor . . . . . Irene Randerson

Every patriotic drive or school activity of Austin High is backed, bolstered, and boosted over the top by the girls of Booster II. These girls gave an example of their backing ability by collecting trigonometry books for the Boys at Bergstrom Field. They also joined in with other clubs on a Book and Magazine Drive for the soldiers, which went over the set quota. Altogether this club upholds its name, "Booster," to the Nth degree.

GIRLS' BOOSTER III

FALL OFFICERS

President . . . . . Hope Spillar
Vice-presidents:
Susan Henry, Suzanne Catlett, Jo Ann Cunningham
Secretary . . . . . Marilyn Owens
Treasurer . . . . . Frances Feagin
Sergeant-at-arms . . . . . Lucy Sneed
Reporter . . . . . Johnnie Stanley
Intramural Manager . . . . . Judy Ebeling
Sponsor . . . . . M. L. Rogers

SPRING OFFICERS

President . . . . . Hope Spillar
Vice-presidents:
Jimmie Stanley, Suzanne Catlett, Judy Ebeling
Secretary . . . . . Jo Ann Cunningham
Sergeant-at-arms . . . . . Frances Feagin
Intramular Manager . . . . . Barbara Raisch
Treasurer . . . . . Don Marie Avriett
Reporter . . . . . Johnnie Stanley
Sponsor . . . . . M. L. Rogers

Booster III, being the last of the Boosters, decided that they should do something to make themselves well known. So the girls took upon themselves to boost the Christmas fund for the needy. Booster III collected a generous sum for this project. Since credit goes where credit is due—hail to you, true Booster Club! Booster III!—Stay that way!

BOYS' BOOSTER I

N. H. Wittner
Sponsor
Field
Jackson
Nelson
Schneider, T.
Shurr
Treadwell

Black
Glenn
Midkiff
Netherton
Schroeder
Staehely
Werkenthin

Cartledge
Homeyer
Mitchell
Priest
Segner
Thornhill
Whitlock

Everett
Ingram
Moore
Schneider, J.
Sheffield
Tips
Wild

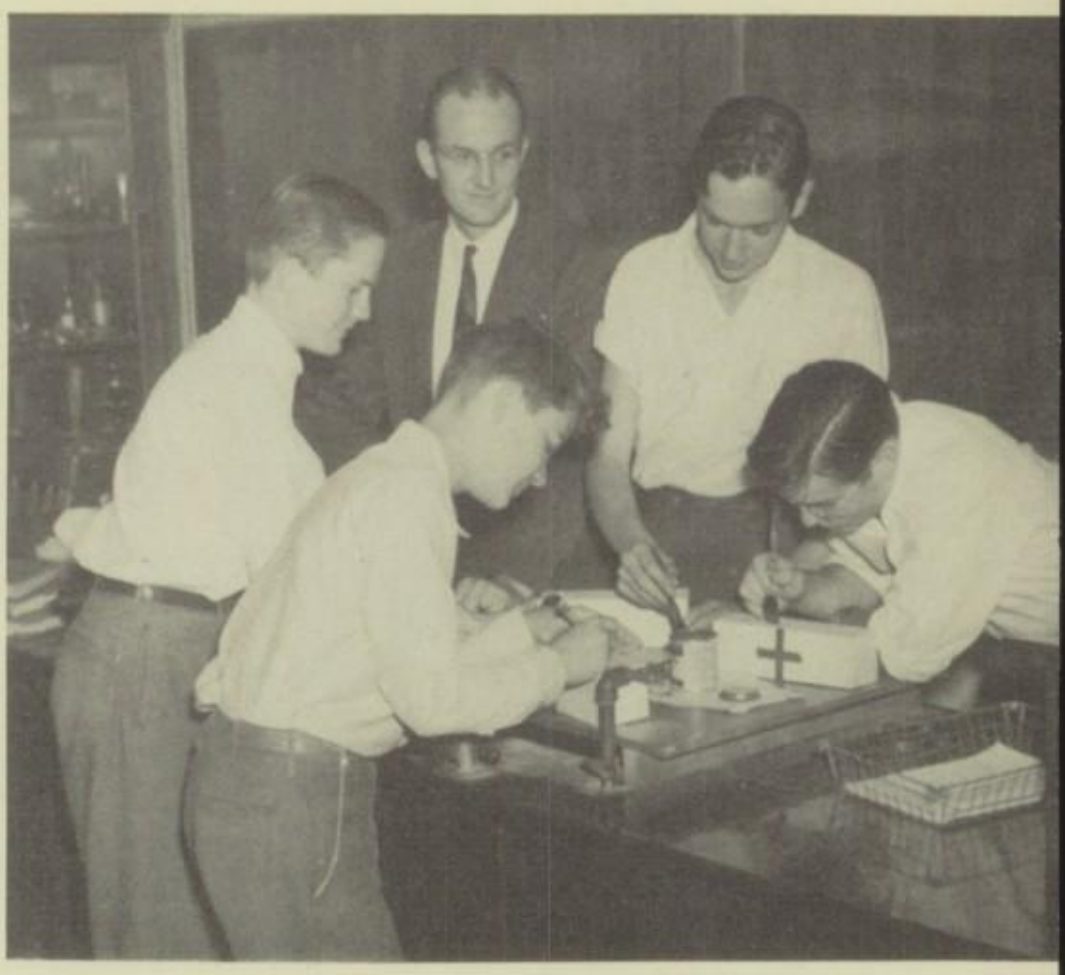

FALL OFFICERS

President . . . . . Robert Cartledge
Vice-president . . . . . Morris Midkiff
Secretary . . . . . Dan Felts
Treasurer . . . . . Bill Netherton
Sergeant-at-arms . . . . . Richard Everett
Reporter . . . . . Bobby Homeyer
Sponsor . . . . . N. H. Wittner

SPRING OFFICERS

President . . . . . Robert Cartledge
Vice-president . . . . . Max Werkenthin
Secretary . . . . . Morris Midkiff
Treasurer . . . . . Bill Netherton
Sergeant-at-arms . . . . . Richard Everett
Reporter . . . . . John Case
Sponsor . . . . . N. H. Wittner

Wanta know what the Boys' Booster Club I has been doing? For one thing it put all its strength behind the Bond Drive, first by buying bonds and second by having each member make posters and distribute them about the building. The Boys' Booster I has also joined in to put the Book and Magazine Drive across the line. Here is hoping these boys are successful everywhere!

BOYS' BOOSTER II

OFFICERS

President . . . . . John Gaulding
Vice-president . . . . . Robert Barkley
Secretary . . . . . Sammy Kimberlin
Treasurer . . . . . Alvin Pierce
Reporter . . . . . John Draper
Sergeant-at-arms . . . . . Bob Alexander
Parliamentarian . . . . . Bill Fort
Sponsor . . . . . Woodrow Wilson

Boys' Booster II, very newly organized, caught the overflow of the original Boys' Booster. It is already off to a good start by cooperating in the Book and Magazine Drive. With such a good start Boys' Booster II should be a success . . . "Power to ya!"

Wilson
Sponsor
Barkley
Draper
Gaulding
Kimberlin
Sanders

Alderdice
Bouchard
Duke
Heidt
Lane
Turner

Alexander
Dearing
Gardner
Hopper
Rogers

Culver
Dyer
Hooper
Mumford

GIRL RESERVE

FALL OFFICERS

President . . . . . Susan Henry
Vice-president . . . . . Susanne Catlett
Secretary . . . . . Anne Rieck
Treasurer . . . . . Pat Mackey
Sergeant-at-arms . . . . . Lael Cater
Reporters:
Beverly Bolton, Adrienne Shepard
Historian . . . . . Annie Belle Armstrong
Sponsor . . . . . Edith Anderson

SPRING OFFICERS

President . . . . . Susan Henry
Vice-president . . . . . Susanne Catlett
Secretary . . . . . Mary Pearl Hall
Treasurer . . . . . Mary Virginia Bussey
Sergeant-at-arms . . . . . Don Marie Avriett
Reporter . . . . . Shirley Stanford
Sponsor . . . . . Edith Anderson

Sponsor
Anderson
Baker
Carroll, B.
Doole

Armstrong
Bass
Carroll, N.
Dowell

Ash
Bear
Cater
Ellis

Avriett
Boone
Catlett
Fruth

Bolton
Chapman
Gregg

Bussey
Cunningham
Hall

Bybee
Davis
Heidt

Though the Girl Reserve organization is just in its fourth term of existence, it has risen rapidly to a place of importance among the service organizations of Austin High School. "To Find and Give the Best," motto of the club, has been faithfully and effectively carried out. Doing farm work to help in the present war emergency, carrying out a successful record drive for the Camp Swift Hospital, pitching in and helping paint and repair the Girl Reserve Center—all these are just a few of the things the Girl Reserves have done. You'd better keep an eye on the Girl Reserves, a club of sixty, representing—well, all of Austin High. They're going places!

Heligenthal
Huber
Lake
Mackey
Plumb
Simms
White

Henry
Kinney
Lockhart
McElroy
Rainey, F.
Stanford, S.
Widen

Hewlett
Kitchens
Marshall
Neyland
Rainey, L.
Stripling
Wright

Nolen
Raisch
Templin

Oates
Rieck
Tobin

Owens
Scott
Upchurch

Phillips
Shepard
Ware

SANS SOUCI II

Somerville — Sponsor
Allday, Cardwell, Ellis, Hall, Lander, McLaren, Platt, Rogge, Symank, D.
Bechtol, Cooke, Fruth, Henderson, Langfeldt, Moos, Poe, Sawyers, Symank, G.
Boyd, Doole, Gant, Kaiser, Leinart, Morgan, Reid, Surratt, Thoresen
Buckner, Dowell, Gault, Kennerly, Lipscomb, Morris, Rogers, Symank

FALL OFFICERS

President . . . . . Virginia Pierce
Vice-president . . . . . Jane Dowell
Secretary . . . . . Helen Thoreson
Treasurer . . . . . Maxine Gault
Reporter . . . . . Corrine Langfeldt

SPRING OFFICERS

President . . . . . Virginia Pierce
Vice-president . . . . . Maxine Gault
Secretary . . . . . Marifrances Surratt
Treasurer . . . . . Helen Thoreson
Sergeant-at-arms . . . . . Catherine Yeargin
Reporter . . . . . Helen Cooke
Intramural Managers:
Jean Lipscomb, Billie McLaren
Sponsor . . . . . Somerville

Should high school boys and girls "go steady"? What should I wear to that party? What do you think about "Dutch treats"? Such questions as these are discussed by the Sans Soucis. Their purpose is to meet the problems about dates, etiquette, and fashions of the average high school girl.

After its organization in the fall of 1943, the membership became so large that it was necessary for the club to be divided into two groups. The club has sixteen charter members.

In the recent book drive, Sans Souci I together with Sans Souci II collected over one thousand books.

The members of Sans Souci I are also enthusiastic victory gardeners and have their own garden.

SANS SOUCI II

FALL OFFICERS

President . . . . . Billie Jean Ulit
Vice-president . . . . . Dorothy Kuhlman
Secretary . . . . . Geraldine Kennedy
Treasurer . . . . . Janelle Walker
Sergeant-at-arms . . . . . La Verne Kanetsky
Intramural Manager . . Glenna Lea Couch
Reporter . . . . . Joanne Williamson
Program Chairman . . . . . Monta Va. Barry

SPRING OFFICERS

President . . . . . Billie Jean Ulit
Vice-president . . . . . Dorothy Kuhlman
Secretary . . . . . Joan Morrison
Treasurer . . . . . Janelle Walker
Sergeant-at-arms . . . . . Delarene Moore
Intramural Manager . . La Verne Kanetsky
Reporter . . . . . Billie Bess Trenckman
Program Chairman . . . . . Monta Va. Barry

High school girls want to know how to have a good time and not only that, but when and where to have a good time. Interest in these questions stimulated such attendance in a club which proposed to answer them that it became necessary to divide the membership. The program of Sans Souci II has been a varied and active one. Typical of the speakers who appear from time to time, Mrs. Hugh Lynn led an especially interesting forum on "What Makes a Girl Popular?"

The barn dance in the gym on April Fool's Day, at which the members of their sister club were guests, gave the girls an opportunity to practice what they have learned.

But fun is not their only aim; their active participation in the book drive helped to boost the war effort. All worthy school activities receive the heartiest support of the club.

ETTA KETT

Baker
Blum
Dill
Hamilton
Leonard
Moeller
Pool
Roberts
Popham
Bible
Bohn
Dolley
Harkrider
Manire
Parker
Price
Swift

Elwell
Juul
Millsaps
Peirce
Reed
Wukasch

FALL OFFICERS

President . . . . . Nancy Price
Vice-president . . . . . Jonnie Reed
Secretary . . . . . Claire Leonard
Treasurer . . . . . Colleen Bohn
Sergeant-at-arms . . . . . Irene Wukasch

SPRING OFFICERS

President . . . . . Irene Wukasch
Vice-president . . . . . Sarah Hamilton
Secretary . . . . . Gwendolyn Elwell
Treasurer . . . . . Colleen Bohn
Reporter . . . . . Ann Harkrider
Sergeant-at-arms . . . . . Nancy Price
Sponsor . . . . . Popham

Named for the comic character, Etta Kett reminds you of "etiquette" for which the club members are striving. The purpose of this club is to study the "do and don't" of social usage. It was organized in the fall of 1943 by tenth grade girls.

This spring the Etta Ketts, sponsored by Miss Popham, gave their first affair, the Etta Kett Sweater Dance. The gym, decorated for the dance in purple and orange, the club's colors, was a gala scene. Watch this group of fun-loving girls.

MUSIC

FALL OFFICERS

President . . . . . Charles Roberts
Vice-president . . . . . Mary Virginia Bussey
Secretary . . . . . Betty Andrews
Treasurer . . . . . Philip Klein
Sergeant-at-arms . . . . . Wallace Pryor

SPRING OFFICERS

President . . . . . Charles Roberts
Vice-president . . . . . Mary Virginia Bussey
Secretary . . . . . Eva Morrison
Treasurer . . . . . Don Farrer
Sergeant-at-arms . . . . . Wallace Pryor

Sing, brother, sing! Yes, that's exactly what the seventy-eight members of the Music Club do every other Thursday. The members have a leisurely and enjoyable hour singing patriotic, popular, and other favorite songs. It was organized this year by Austin High's popular teacher, Carl A. Fehr. Any club member is quick to say, "It's a swell way to spend an hour."

Fehr
Bailey
Brown, J.
Clanton
George
Johnson
Marshall
Pryor
Rose
Watson, W.

Adkins
Barnhart
Bussey
Cluck
Glaze
Liefeste
McAnally
Raatz
Seybolt
Wigington

Akin
Bell
Carrier
Collins
Guinn
Levander
McElroy
Rainey
Story
Wuertele

Albers
Biffle
Chenault
Davis
Hocker
Looney
Milstead
Randerson
Tyler
Wyont

Anderson
Brown, D.
Christianson
Farrer
Hill
MacDonald
Oates
Red
Warren
Zimmerman

Owens
Roberts
Watson, J.

VARSITY

Lambert
Barkley
Forrester, R.
Jones
Neely
Rea
Struhall

Allen
Bussey
Frey
Kidd
Osborne
Robb
Swenson

Collins
Giles
Munson
Procter
Rogers
Wiswell

Forrester, J.
Harris
Nash
Puckett
Rundell
White

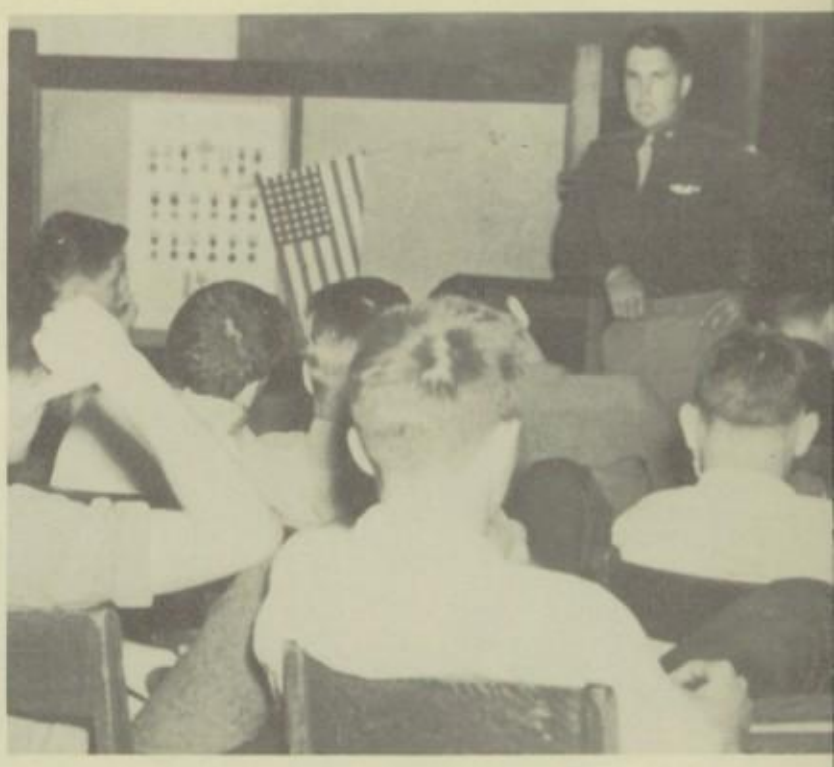

OFFICERS

President . . . . . Don White
Vice-president . . . . . Billy Wende
Secretary . . . . . Ben Procter
Treasurer . . . . . Pat Moulden
Sergeant-at-arms . . . . . Jack Jones
Reporter . . . . . Johnnie B. Rogers
Sponsor . . . . . Standard Lambert

The members of the Varsity Club spend the club period watching picture shows. Composed of the boys of the Maroon football squad, the Varsity Club has as its purpose promoting interest in football in Austin High School. The programs are planned to instruct the boys in football and to aid them in character building. The order of the day on Thursdays includes talks by outside speakers and movies of college and high school football games.

GRIDIRON

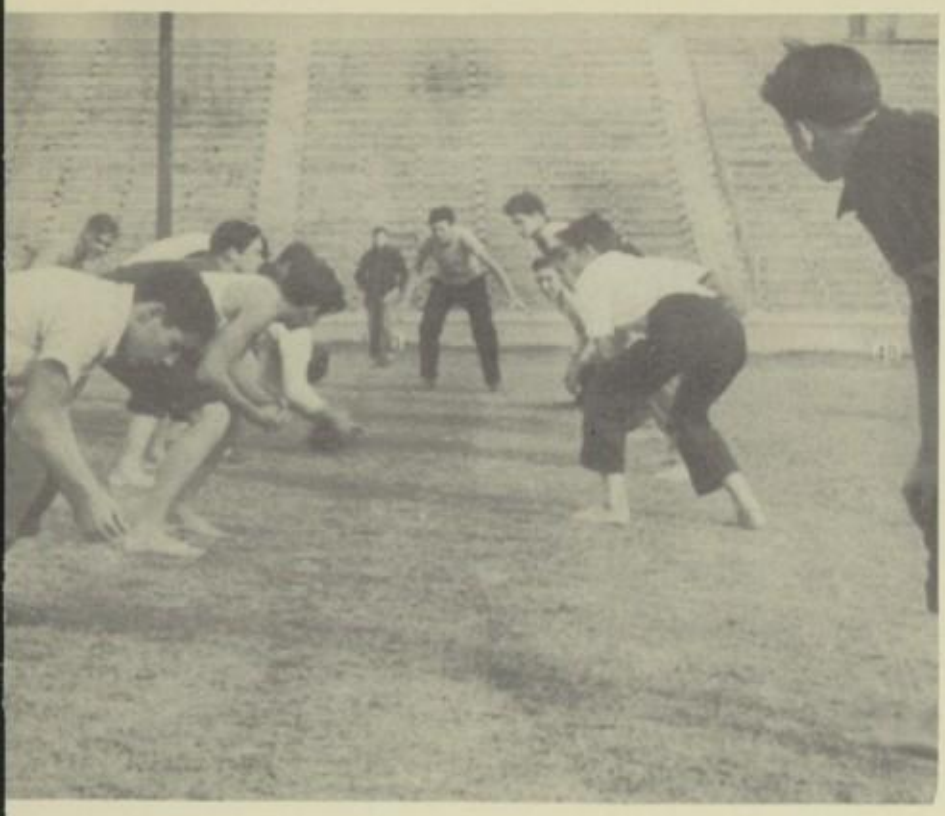

FALL OFFICERS

President . . . . . Bucko McCullough
Vice-president . . . Thomas Duncan
Secretary . . . . . Bryan Spires
Treasurer . . . . . George Spiller
Sergeant-at-arms . . . . . Frank Hall
Reporter . . . . . Thomas Witt
Sponsor . . . . . Curtis Beaty

SPRING OFFICERS

President . . . . . Wilton Davis
Vice-president . . . . Earl Lockhead
Secretary . . . . . George Photo
Treasurer . . . . . Gene Parker
Sergeant-at-arms . . . . . Ed Freund
Intramural Manager . . . A. W. Brill

The activities of the Gridiron Club include participation in all intramural sports, studying motion pictures of football games, and having speakers on the subjects related to sports. In addition, the members back all Varsity sports and other activities sponsored by the high school.

Beaty
Davis
Freund
Jackson, K.
Roberts
Webb

Agnew
Dickehut
Griffin
Jennings
Spires
Wharton

Bohn
Duncan, D.
Hall
Kimberlin
Stathos
Witt

Brill
Duncan, T.
Herridge
Lockhead
Tadlock

Crain
Fredrick
Jackson, J.
Ross
Tooke

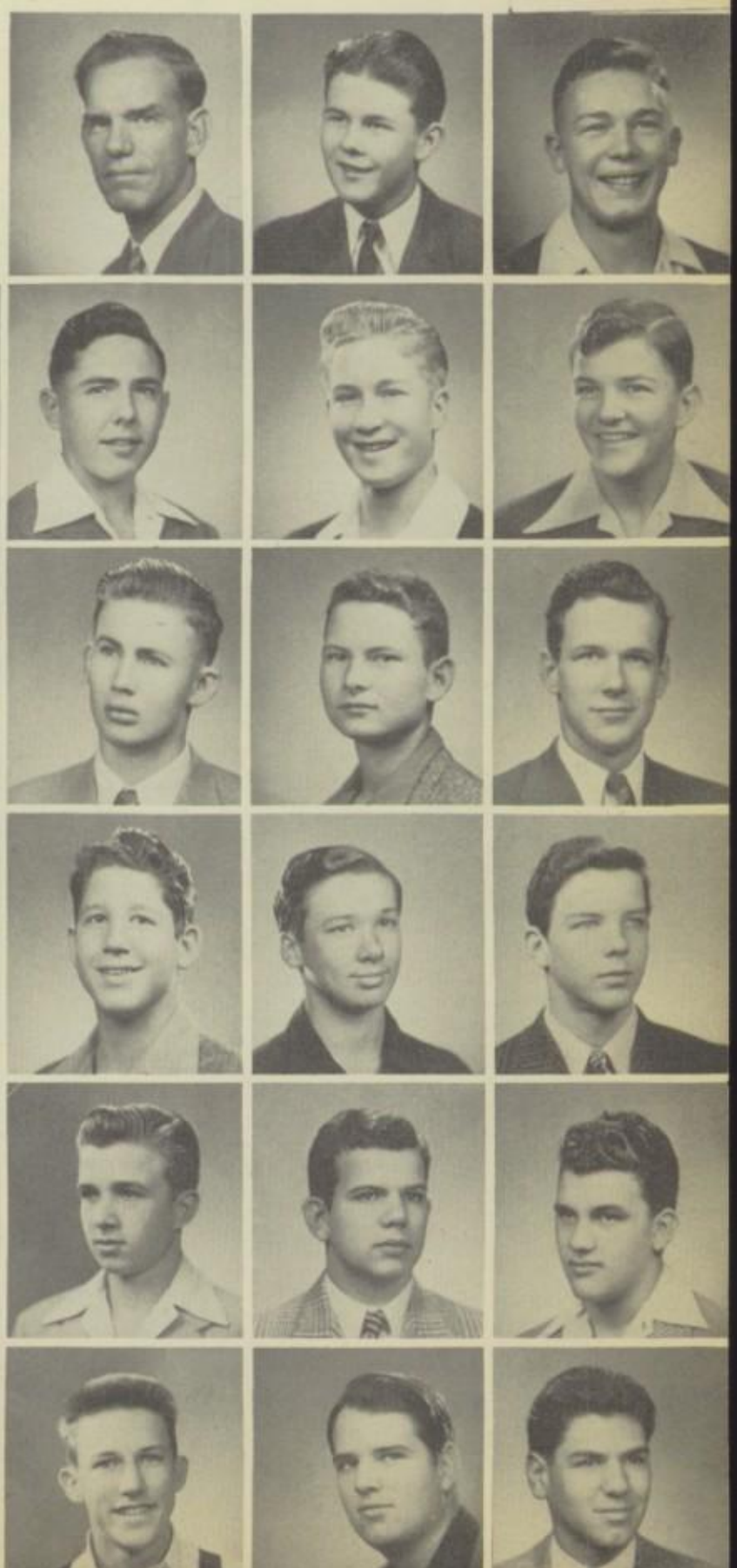

GAA

Bray, Baker, Boatright, Brewer, Collins
Burt, Carleton, Chura, Clift, Fruth
Cox, Dees, Dunaway, Ellis, Greenshields
George, Geppert, Gerling, Geisecke, Hudson
Hall, Harris, Hewitt, Holt, Pfluger
Johnson, Meredith, Nelle, Norman, Widen
Railsback, Sutherland, Thurman, White

FALL OFFICERS

President . . . . . Lois Railsback
Vice-president . . . . . Marinell Johnson
Secretary . . . . . Jacquelyn Harris
Treasurer . . . . . Mary Louise Norman
Sergeant-at-arms . . . . . Jane Meredith
Recording Secretary . . . . Mary Pearl Hall
Sponsor . . . . . Margaret Bray

SPRING OFFICERS

President . . . . . Marie Cox
Vice-president . . . . . Mary Pearl Hall
Recording Secretary . . . . . Jackie Harris
Corresponding Secretary . . . . Noy Widen
Treasurer . . . . . Mary Louise Norman
Sergeant-at-arms . . . . . Elaine White
Intramural Manager . . . . . Lois Railsback
Reporter . . . . . Jane Baker
Historian . . . . . Ben Carolyn Dunaway

Since 1925 the Girls' Athletic Association has striven to promote interest in sports among the girls of Austin High. The requirements of the club are that one be interested in and take an active part in sports.

The club works on a point basis. Points are given for such things as attending meetings, holding office, participating in sports, and officiating for sports. In the spring the member with the highest number of points receives a loving cup. All members having over 150 points receive bracelets.

One of the outstanding duties of this club is the sponsoring of intramural tournaments. Volleyball, basketball, ping pong, softball, and archery are the sport highlights this year. Because of the war the customary awards and loving cups may not be given. However, this will not affect participation in the various activities.

The G.A.A. is always ready to serve the school in any way. Helping in national drives is, also, a part of the club's duty.

SPORTSMAN

FALL OFFICERS

President . . . . . Donny Otting
Vice-president . . . . . Bob Barnhart
Secretary . . . . . Cecil Smith
Treasurer . . . . . Billy J. Kanetzy
Sergeant-at-arms . . . . . Holbert Webb
Reporter . . . . . Ted Post
Intramural Manager . . . . . Arthur Pryor
Sponsor . . . . . Eddie Weems

SPRING OFFICERS

President . . . . . Donny Otting
Vice-president . . . . . Bob Barnhart
Secretary . . . . . Cecil Smith
Treasurer . . . . . Andy Shurr
Sergeant-at-arms . . . . . Ted Post
Reporter . . . . . Arthur Pryor
Intramural Manager . . . . . Marvin Henninger
Sponsor . . . . . Floride Peterson

Since 1937 the Sportsman Club, fostering friendship and good will, has shared in all school activities with high honors. First place in intramural football and second place in basketball were the plums in this year's basket. Persistency and cooperation are the qualities which make this a club not easily uprooted from Austin High soil.

MARGARETTA BYERS

Trimble
Sponsor
Edminston
Kuhlman
McVay
Pfluger
Stramler

Coffey
Franklin
Lentz
Moore
Riley
Sutherland

Darnell
Harrell
Lewis, M.
Parker
Ryder
Watkins

Kemp
Lewis, M. F.
Plant
Salman
Yeargin

SPRING OFFICERS

President . . . . . Doris Moore
Vice-president . . . . . Robbie Yeargin
Secretary . . . . . Gladys Lentz
Treasurer . . . . . Ruth White
Reporter . . . . . Nelda Fay Chapman
Intramural Manager . . . . Bonnie Zackoche
Sponsor . . . . . Trimble

FALL OFFICERS

President . . . . . Jessye Harrell
Vice-president . . . . . Robbie Yeargin
Secretary . . . . . Louise Lankford
Treasurer . . . . . Gladys Lentz
Intramural Manager . . . . . Doris Moore
Reporter . . . . . Frances Ming

"Designing Women" are the girls of the Margaretta Byers Club. In 1939 the charter members wrote to Miss Margaretta Byers, author, and asked for permission to use her book DESIGNING WOMEN as a foundation for study.

Members of the club not only go in for the study of pleasing personalities and the latest fashion but they also give their time and effort to help put over the various drives sponsored by the school. They contributed to the March-of-Dimes and helped bring in books and magazines for the Red Cross. The girls of the Margaretta Byers Club stand ready to assist the school in any way that they can.

EDITH CAVELL

arlson
ponsor
oone
ubank
loore
eedy
homas, J.
illman, M.

Barker
Brown
Hudson
Munson
Sylvester
Thomas, V.
Torrez

Crook
King
Owen
Taylor
Tillman, L.
Warwick

FALL OFFICERS

President . . . . . Monel Wales
Vice-president . . . . . Catherine Moore
Secretary . . . . . Dorothy Watt
Treasurer . . . . . Linnie Champion
Intramural Manager . . . . . Lela Mae Sylvester
Sponsor . . . . . Ruby Cox

SPRING OFFICERS

President . . . . . Lela Mae Sylvester
Vice-president . . . . . Linnie Champion
Secretary . . . . . Rosita Taylor
Treasurer . . . . . Virginia Thomas
Reporter . . . . . Catherine Moore
Intramural Manager . . . . . La Verne Turner
Sponsor . . . . . Margaret Carlson

Named after a nurse who lost her life in World War I, the Edith Cavell Club has patterned itself to do war work as Edith Cavell did. This club was formerly Margaretta Byers II. They help in school drives by stamping clothes at Red Cross Centers and stringing buttons for soldiers' kits. Social entertainments of this club are styled after patriotic schemes and are designed to help the war effort.

SWING & TURN

Dickard
Sponsor
Armbruster
Gerling
Kastenbaum

Arbuckle
Baker
Harrison
Riedel

Fugler
Hight
Wheless

FALL OFFICERS

President . . . . . Murray Roberts
Vice-president . . . . . Malcolm Fugler
Secretary-Treasurer . . . . Roland Harrison
Reporter . . . . . Marjorie Arbuckle
Sponsor . . . . . Lucille Dickard

SPRING OFFICERS

President . . . . . Roland Harrison
Vice-president . . . . . Murray Roberts
Secretary . . . . . Marjorie Arbuckle
Treasurer . . . . . Malcolm Fugler
Reporter . . . . . Carl Kasterbaum
Sergeant-at-arms . . . . . Lois Wheless

If you wander down by Miss Dickard's room some Thursday at club period you may hear this strange call,

"Swing your partner
Balance all
Swing that gal
O'er the waterfall."

And you might be surprised to know that Miss Dickard's room houses a group of folk and square dancing enthusiasts. This is a new type of club for Austin High, and we all wish them luck.

MODERN DANCE

FALL OFFICERS

President . . . . . Bob Blaustone
Secretary . . . . . James Hemphill
Treasurer . . . . . Joe Williams
Reporter . . . . . Ann Boyd
Sergeant-at-arms . . . . . Melvin Kutch
Sponsor . . . . . Robbie Wells

SPRING OFFICERS

President . . . . . Bob Blaustone
Secretary . . . . . James Hemphill
Treasurer . . . . . Joe Williams
Reporter . . . . . Ann Boyd
Sergeant-at-arms . . . . . Melvin Kutch
Sponsor . . . . . Robbie Wells

Syncopating Sammie or melodious Wayne King starts the fun and frolic every club day for the many members of the Modern Dance Club. During this hour, ballroom etiquette is observed for the benefit of all at future social functions. This is just one of the many new-formed clubs, but we are sure, because of its nature, it will live and grow in dear old Austin High for many a year.

Wells
Sponsor
Baker, B.
Baker, L.
Bledsoe
Carpenter
Courtney
Cox
Crofoot
Gray
Hatherey
Heflin
Hemphill
Martin
McCoy
Meyerowitz
Montandon
Schlemmer
Smith
Walker
Walton
Williams

Grill
Hogg
Mitchell
Stephens

SCIENTIFIC RESEARCH

FALL OFFICERS

President . . . . . Bill Clift
Vice-president . . . . . Dorothy Chapman
Secretary . . . . . David Grant
Treasurer . . . . . J. R. Bryant
Reporter . . . . . Jane Gillean
Sergeant-at-arms . . . . . John Lee Smith
Sponsor . . . . . Janie Ruth Foster

SPRING OFFICERS

President . . . . . Bill Clift
Vice-president . . . . . David Grant
Secretary . . . . . Mary Jo Tanner
Reporter . . . . . Chester Rowell
Treasurer . . . . . J. R. Bryant
Sponsor . . . . . Janie Ruth Foster

Members of the Scientific Research Club, sponsored by Miss Janie Ruth Foster, have been active this year in varied experiments, especially in the field of applied chemistry. They have studied plant growth, minerals, photography, and electricity. These budding Pasteurs have found it worth while to be chemistry-conscious. Who knows what permanent benefits to mankind may come about as the result of even random experimentation?

Y T S

FALL OFFICERS

President . . . . . Louis Mecey
Vice-president . . . . . Norman Herd
Secretary . . . . . Thelma McCoy
Treasurer . . . . . S. L. Harris
Sergeant-at-arms . . . . . Chris Hubbard
Historian . . . . . Oscar Lundelius
Stenographer . . . . . Anna Wigington
Sponsor . . . . . Addison Lee

SPRING OFFICERS

President . . . . . S. L. Harris
Vice-president . . . . . Thelma McCoy
Secretary . . . . . Nell Rader
Treasurer . . . . . Amy McGirk
Intramural Manager . . . . . Nelda Neyland
Sergeant-at-arms . . . . . Howard Payton
Historian . . . . . W. P. Grumbles
Reporter . . . . . Edith Robinson
Stenographer . . . . . Anna Wigington
Sponsor . . . . . Addison Lee
Sponsor . . . . . Annie Lou Pollard

These young botanists find interest in trees, flowers, and other plants, and take part in projects concerning them. The Y. T. S. has a proud past to live up to. Its members have completed projects that would be a credit to any college science department! Its future promises to be as bright.

Lee
Sponsor
Elliot
Johns
McGirk
Payton
Russell
Christian
Harris
Lundelius
Nicholas
Robertson
White

Hubbard
McCoy
Ott
Robinson

RAYMOND L DITTMAR

FALL OFFICERS

President . . . . . Donald McCaig
Vice-president . . . . . Margie Cullen
Secretary . . . . . La Nelle Hubbard
Treasurer . . . . . Davidson Blanks
Sergeant-at-arms . . . . . Ernest Lundelius
Reporter . . . . . Bubs Harbison
Sponsor . . . . . Helen Boysen

SPRING OFFICERS

President . . . . . Davidson Blanks
Vice-president . . . . . Bubs Harbison
Secretary . . . . . La Nelle Hubbard
Treasurer . . . . . Nell Corbell
Sergeant-at-arms . . . . Kathryn Ann Pinget
Sponsor . . . . . Helen Boysen

This year has been a busy one for the Raymond L. Dittmars, an active branch of the Texas Junior Academy of Science. These young zoologists conducted the annual tuberculosis testing in Austin High, set out rat traps in school, and sponsored an educational program on typhus control. We owe them thanks for many jobs well done.

First row: Jo Overstreet, Margie Cullen, Kathryn Ann Pinget, Bobbie Jean Bennett.
Second row: Linda Miller, La Nelle Hubbard, Nell Corbell, Helen Boysen, sponsor.
Third row: Ernest Lundelius, Robert DeWolfe, Bubs Harbison, Jane Jung.

ASTRONOMY

FALL OFFICERS

President . . . . . Andrew Whitney
Vice-president . . . . . Eugene Rogers
Secretary . . . . . Barbara Ash
Sergeant-at-arms . . . . . Beatrice Byles
Sponsor . . . . . Clara Weisser

SPRING OFFICERS

President . . . . . Pat Baskin
Vice-president . . . . . Mack Reinmuth
Secretary . . . . . John Lee Smith
Treasurer . . . . . Charles Luther
Corresponding Sec'y . . George Stocking
Intramural Manager . . . . . Cecil Smith
Reporter . . . . . Ben Swanson
Sponsor . . . . . Clara Weisser

An active member of the Junior Academy of Science, the Astronomy Club, which has been in existence only two semesters, has made an excellent record in all school affairs and drives. Frequent visits to gaze at the heavens from the observatory at the University of Texas add to this group just the right amount of spice. It is also interesting to know that this club is the only club that has the legitimate, exclusive right to star gaze on Mt. Bonnell.

Weisser
Ash
Luther
Stocking

Acreman
Baskin
Reinmuth
Thomas

Akey
Benson
Smith, C.
Whitney

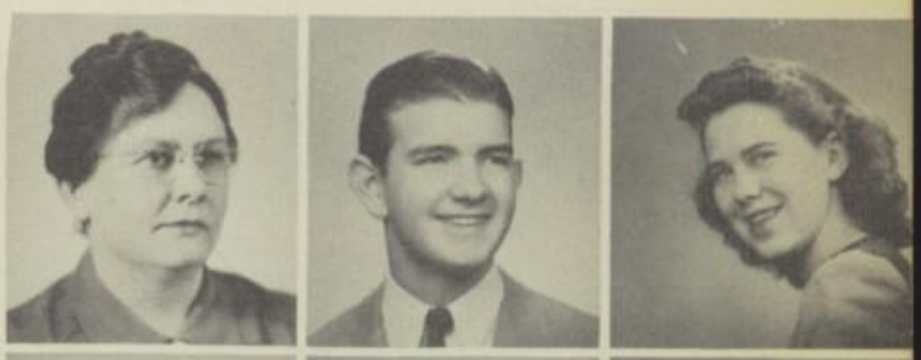

Craig
Smith, J. L.

Knox
Smith, M.

COLIN KELLY

FALL OFFICERS

President	Charles Gorin
Vice-president	Duncan Atkinson
Secretary	Walter Weber
Treasurer	Johnnie Tabor
Sgt.-at-arms	Robert Wilson
Sponsor	Davis

SPRING OFFICERS

President	Duncan Atkinson
Vice-president	R. G. Kirkley
Secretary	John Tabor
Treasurer	Robert White
Sgt.-at-arms	Charles Gorin
Sponsor	Davis

Weir, Chalberg, Kirkley, Petresek, Small
Atkinson, White, Crain, Helm, Wallace
Tabor, Riegers, Walker, Finley

CAMERA

FALL OFFICERS

President . . . . . Scott Clay
Vice-president . . . . . Dean Davis
Secretary . . . . . Lorene Fritts
Reporter . . . . . Katy Barber
Sergeant-at-arms . . . . . David Darter

SPRING OFFICERS

President . . . . . Scott Clay
Vice-president . . . . . Dean Davis
Secretary . . . . . Lorene Fritts
Reporter . . . . . Katy Barber
Sergeant-at-arms . . . . . David Darter

Snap! A shutter closes down, and a member of the Camera Club has another prize. This club, one of the most active in the school, is made up of students interested in all types of picture-taking. So—if you hear an unfamiliar sound behind you, look out! The Camera Club is on the loose.

Kirby
Darter
Coleman
Dublin
Rice
Paulson
McClung
Irwin
Davis
Hendrix
Paris
Smith
Duble

MATH

2 x 2 — 4. Yes, everyone knows this, but the people in Mrs. Wiley's Math Club know more. This club is made up of students who like math and who enjoy working the hard math riddles that would "stump" most students. At their club meetings they solve problems, work riddles, and play math games. Join us for more fun!

FALL OFFICERS

President . . . . . Willis Whatley
Vice-president . . . . . Bob Williams
Secretary . . . . . Vera Green
Treasurer . . . . . Montora Davis
Sponsor . . . . . Mrs. Effie Wiley

SPRING OFFICERS

President . . . . . James Hardin
Secretary . . . . . J. C. Chernosky
Treasurer . . . . . Charles Courtney
Intramural Manager . . . . Bob Williams
Sergeant-at-arms . . . . . John Ross
Sponsor . . . . . Mrs. Effie Wiley

Wiley
Sponsor
Bledsoe
Green

Brown
Kippinbrock

Burchard
Moody

Conner
Rogers

Courtney
Savadlenak

Exum
Wilson

ACCOUNTING

FALL OFFICERS

President . . . . . John Seay
Vice-president . . . . Mary Helen Eppright
Secretary . . . . . Marjorie Carson
Treasurer . . . . . June Lind
Sergeant-at-arms . . . . . Vernon Polk
Reporter . . . . . Jennie Williams
Parliamentarian . . . . . Vic Carrington

SPRING OFFICERS

President . . . . . John Seay
Vice-president . . . . Mary Helen Eppright
Secretary . . . . . Marjorie Carson
Treasurer . . . . . Charles Croslin
Sergeant-at-arms . . . . . Vernon Polk
Reporter . . . . . Jennie Williams
Parliamentarian . . . . . Frank Jackson

Right column, down: Carlson, sponsor Blalock, Williams, Pena, Peiser, Eppright, Harvey, Carson, Latham, Chandler, Knowlton, Tillinghast, McGee.
First row, left to right: Parker, Crosley, Kramer.
Second row: Seay, Norman, Jackson, Polk, Fogle, Hickman.
Third row: Finger, Atkinson, Foster.
Fourth row: Clark, Crosley, Matlock.

LATIN

FALL OFFICERS

President	Dan Weisser
Vice-president	Helen Thompson
Secretary	Barbara Bailey
Sergeant-at-arms	Lucia Land
Critic	Martha Leasure
Reporter	Charlotte Swindler
Treasurer	Burford Westlund
Sponsor	Helen E. Hill

SPRING OFFICERS

President	Barbara Bailey
Vice-president	Charlotte Swindler
Secretary	Burford Westlund
Treasurer	Donald Sellstrom
Sergeant-at-arms	Jack Buckley
Critic	Ruth Lind
Reporter	Malcolm Lauderdale
Sponsor	Helen E. Hill

The thirty members of the Sodalitas Latina of 1943-44 carry the torch of classical learning into many fields. On the field of patriotism the torch burned bright (although the lights were low) at the dance sponsored by the Latin Club, for which the admission was the purchase of a war stamp. On the same field can be seen a pile of books and magazines contributed by this organization to the schoolwide book drive. The members have also taken an active part in intramural activities both athletic and literary. During the celebration of Latin Week, this body attempted to set the school afire with its ancient but ever-burning flambeau. A highlight in the life of the aforementioned organization is the program which it presented to the University Classical Language Club in Dr. Battle's library on the top floor of the tower. Here, with the atmosphere of higher classical learning all about it, the Sodalitas Latina inwardly pledged anew to tend its torch carefully and at length to hand it, flaming triumphantly, to future generations.

LE CERCLE FRANCAIS

FALL OFFICERS

President	Helen Pfaefflin
Vice-president	Albert Bandy
Secretary	H. B. Dieter
Treasurer	Mary Francis Wood
Sergeant-at-arms	Albert Bandy
Sponsor	Eloise Roach

SPRING OFFICERS

President	Albert Bandy
Vice-president	Henning Dieter
Secretary	Elizabeth De Koster
Treasurer	Barbara Henry
Sergeant-at-arms	James W. Evans
Reporter	Eugenia Milton
Sponsor	Eloise Roach

Parlez vouz Francais? We don't either. But what's the difference! The luscious, liquid, flowing language is intriguing enough to make you want to be a guest at the Fete de Charlemagne, given for the honor students of the year by the French Club. The way we look at it, they have the right idea. The more the merrier!

Roach
Sponsor
Johnson

Bandy
Kinney

Boyle
Kippenbrock

DeKoster
Milton

Dieter
Stumberg

Fruth
Wages

Henry
Woods

LA TERTULIA

La Grone
Christenson
Guajardo
Kastenbaum
Ramirez, C.

Balagia, B.
Cruz
Herrera
Nauret
Ramirez, L.

Balagia, V.
Gallegos
Huff
Navarro
Torrez

FALL OFFICERS

President . . . . . Alicia Cisneros
Vice-president . . . . . Carl Kastenbaum
Secretary . . . . . Virginia Rose Balagia
Treasurer . . . . . Bonnie Huff
Reporter . . . . . Rigoberto Herrera
Sergeant-at-arms . . . . . David Christenson
Sponsor . . . . . Jane La Grone

SPRING OFFICERS

President . . . . . Rigoberto Herrera
Vice-president . . . . . Mary Guajardo
Secretary . . . . . Concha Ramirez
Treasurer . . . . . Bonnie Huff
Reporter . . . . . Lenora Ramirez
Sergeant-at-arms . . . . . Ben Torrez
Sponsor . . . . . Jane La Grone

The emblem, a ship in full sail, and the motto "Adelante," or "Forward!" show something of the spirit of La Tertulia. This group of students, sponsored by Miss Jane LaGrone, is interested in Spanish speech and customs. They have spent a busy year furthering their knowledge of Spanish America by singing, dancing, playing games, and speaking the language of those countries during their club meetings. But it has not all been in fun; for the members realize that, in order to make the Good Neighbor Policy effective, they must have an understanding of the countries to the south.

EL ARCO IRIS

FALL OFFICERS

President . . . . . Theresa Herrera
Vice-president . . . . . Connie Cantu
Secretary . . . . . Lenora Alvarez
Treasurer . . . . . Soila Castillo
Sponsor . . . . . Mary Alice Porter

SPRING OFFICERS

President . . . . . Paula Perez
Vice-president . . . . . Theresa Herrera
Secretary . . . . . Connie Cantu
Treasurer . . . . . Audelia Villasana
Reporter . . . . . Connie Ledesma
Sponsor . . . . . Mary Alice Porter

The oldest of Austin High's Spanish clubs, El Arco Iris, has, again this year, given to its members a new insight on Latin America. The club studies and tries to adopt, during its meetings, the ways and speech of the different countries of South and Central America. One of the outstanding achievements of the year, according to Miss Mary Alice Porter, sponsor, was its reaffiliation with the Pan American Forum, a national organization whose purpose it is to establish friendly relations and lasting peace between the twenty-one republics of America.

COMMUNITY SERVICE

Chenault
Cunningham
Halton
Reed

Richey
Sponsor
Cherry
Davis
Leon
Smith

Albers
Crenshdw
Dixon
McCorkle
Zielke

FALL OFFICERS

President . . . . . Jean Simonsen
Vice-president . . . . . Audrey Cunningham
Secretary . . . . . Myra Nell McCorkle
Treasurer . . . . . Erin Nell Hoppe
Reporter . . . . . Jane Reedy
Sponsor . . . . . Florence Richey

SPRING OFFICERS

President . . . . . Peggy Smith
Vice-president . . . . . Lola Jean Sorenson
Secretary . . . . . Jane Reedy
Treasurer . . . . . Myra Nell McCorkle
Sponsor . . . . . Florence Richey

The Community Service is a club that lives up to its name! This year it has been of service to its school and community by helping with rationing registration, spreading material on nutrition for the city and government nutrition boards, and making pies and cakes for sale to students and teachers. Under the sponsorship of Mrs. Florence E. Richey, the club spent this, its first year, setting a standard which the succeeding Community Service clubs can be proud of.

FLORENCE R BROOKE

OFFICERS

President . . . . . Marguerite Kluge
Vice-president . . . . . Betty Alexander
Secretary . . . . . Elsie Catherine Norman
Treasurer . . . . . Shirley Cross
Sergeant-at-arms . . . . Margaret McDowell
Reporter . . . . . Betty Bollman
Intramural Manager . . Shirley Jean Boone
Sponsor . . . . . Vivian Liddell

Florence Ralston Brooke is a name unforgettable in Austin High. A new club, dedicated to her memory, is following in the footsteps of the beloved teacher by doing the things she so loved to do. Since the club's purpose is to back all worthwhile school activities, it sponsored the benefit magician show and won the Red Cross book drive! Most important, it established a Florence Ralston Brooke Scholarship. Congratulations to the FRB.

Liddell Sponsor
Cross
Felsing
Holmes
Kluge
Norman

Alexander
Darnell
Glass
Hornberger
McDowell
Olle
Sutherland

Boone
Elmore
Gracy
Kalmback
McGee
Ryden
Templin

KNITTERS

OFFICERS

President . . . . . Mary Lee Lundstedt
Vice-president . . . . . Donald Hashem
Secretary . . . . . Jane Kuykendall
Reporter . . . . . Elizabeth Woodcock
Sponsor . . . . . Effie Graves

"Knit—two, three four! Knit—two, three four!" The Red Cross Knitters are on the go again! And not without results. This year they have been busy making squares for afghans. At club meetings and in spare minutes, the club found time to do a worthwhile job.

Kuykendall, Austin, Gutierrez, Graves
Milam, Byles, Woodcock, Lundstedt, Miller, Frias, Raven
Gall, Hashem

HOME ECONOMICS

FALL OFFICERS

President	Barbara Hill
Vice-president	Elizabeth Crofoot
Secretary	Mary McIntosh
Treasurer	Jane McIntosh
Intramural Manager	Trinidad Perez
Sponsor	Ruth Neyland

SPRING OFFICERS

President	Mary McIntosh
Vice-president	Dorothy Stephenson
Secretary	Nita Ruth Snodgrass
Treasurer	Jane McIntosh
Sergeant-at-arms	Olive Fincher
Reporter	Elizabeth Crofoot
Intramural Manager	Trinidad Perez
Sponsor	Ruth Neyland

"Work and fun" is the theme of this service club. This year the members of the Home Economics Club, sponsored by Mrs. Ruth Neyland, have had the making of garments for the Red Cross as their chief project. They are proud of their work, and have a right to be!

Neyland
Sponsor
Hamilton
Lindsey
Rader
Snodgrass

Crofoot
McIntosh, J.
Payton
Robbins
Stephenson

Fincher
McIntosh, M.
Perez
Rubio
Wages

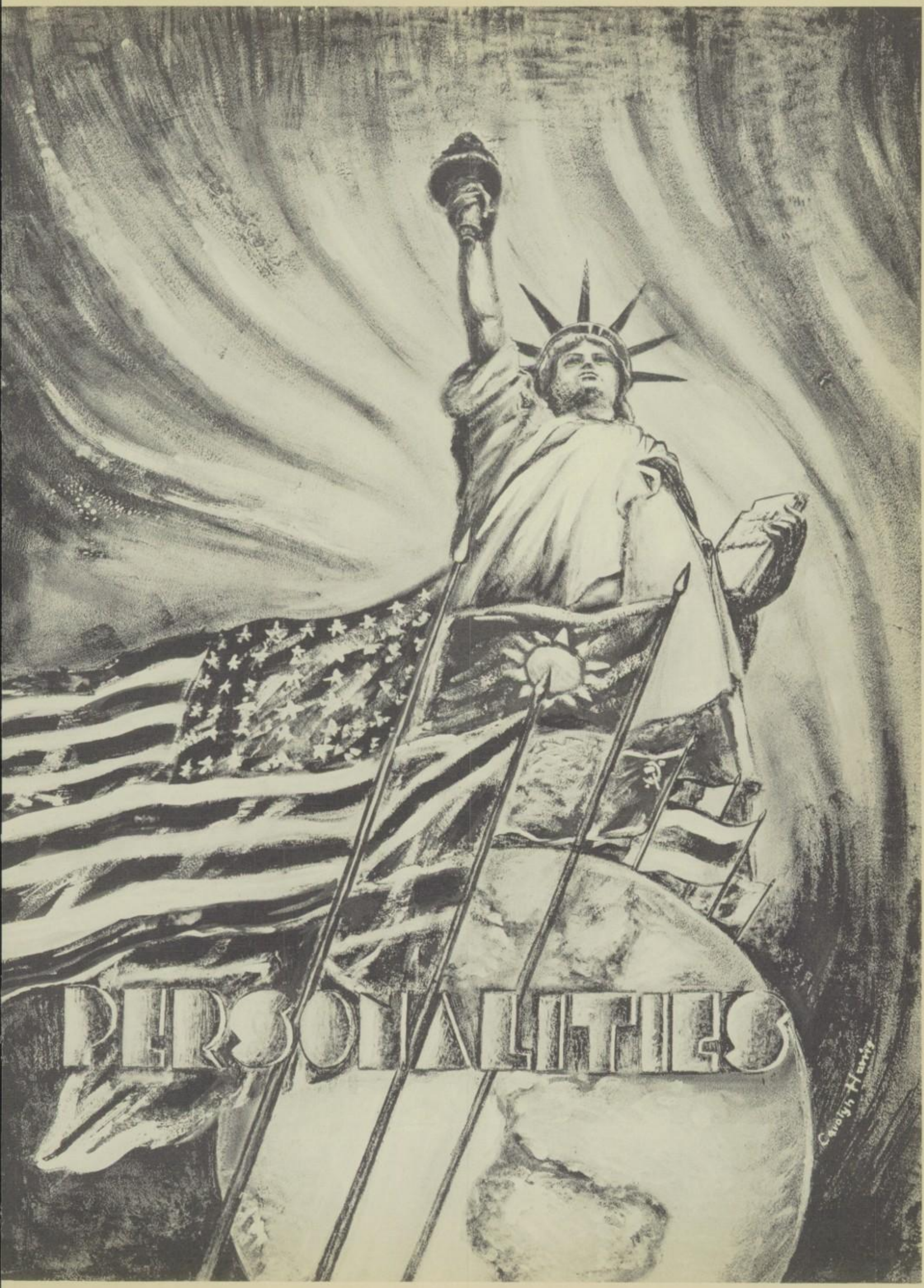
PERSONALITIES
Carolyn Hunt

Sheltered in generous halls, the youth of the land pore over basic theories, techniques, and skills, pit their wits against worthy opponents, share in community service, and lay the foundation for leadership in the parade of nations marching to the strain "the greatest good for the greatest number."

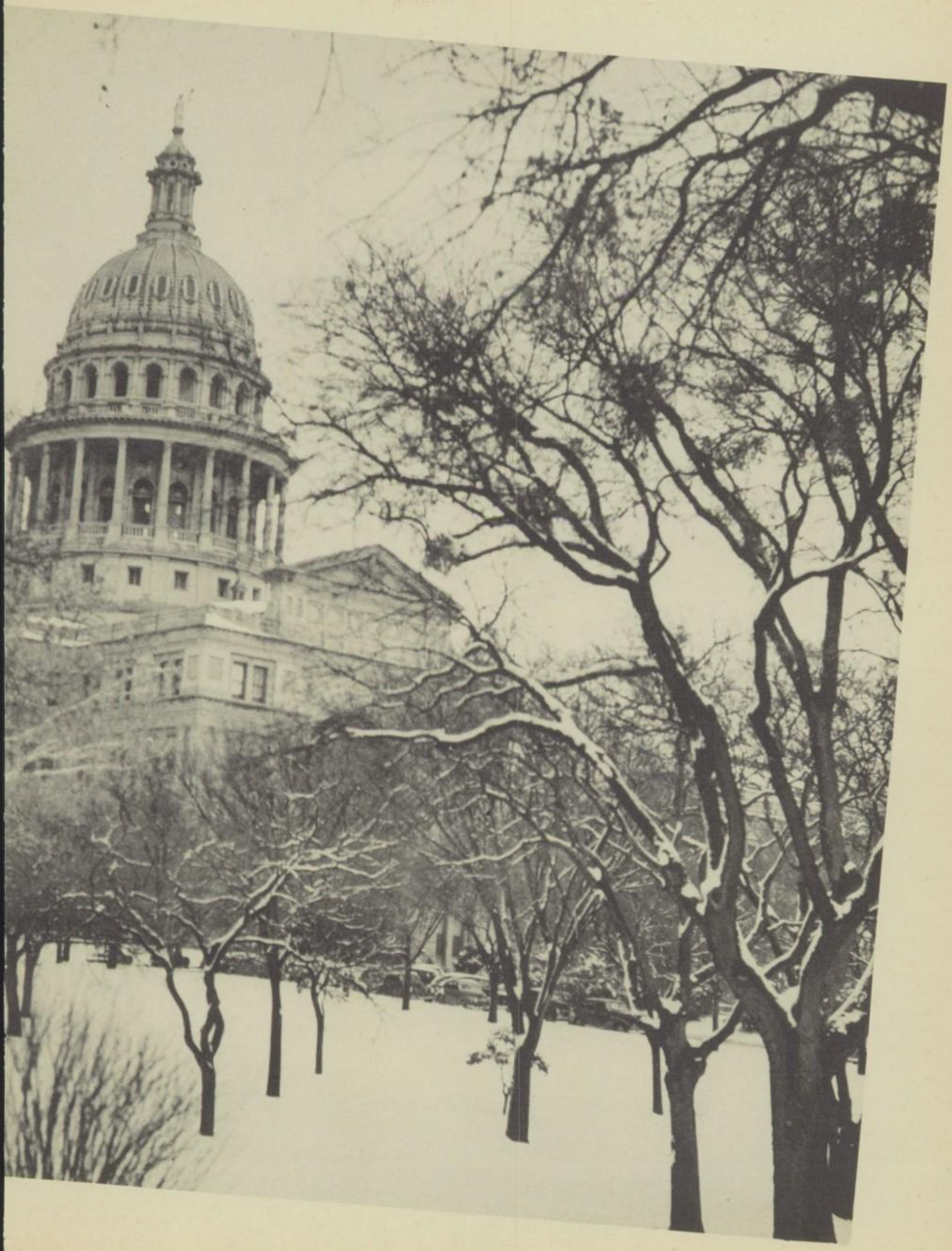

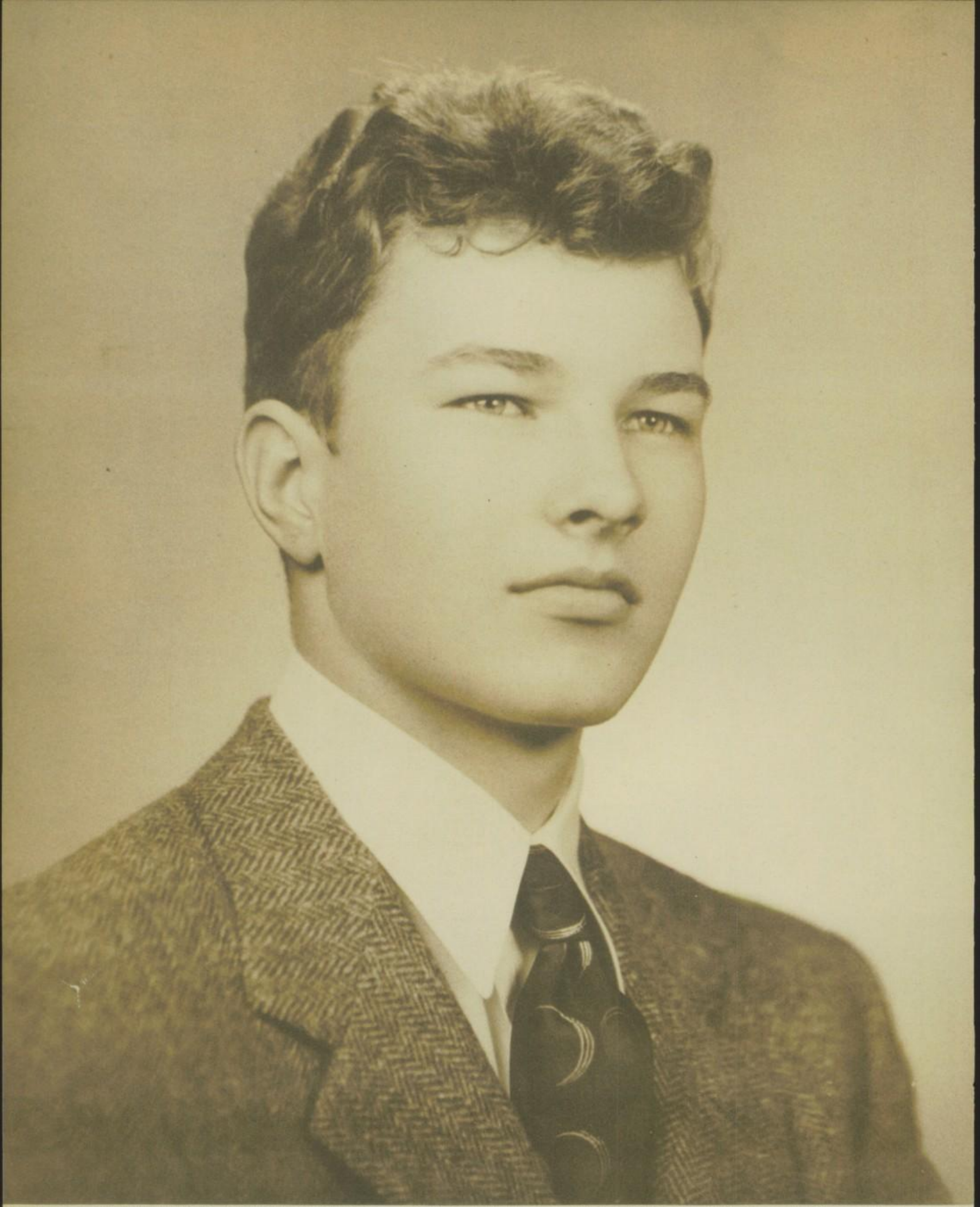

Jack
Schneider

SENIOR

FAVORITES

Mary Pearl Hall

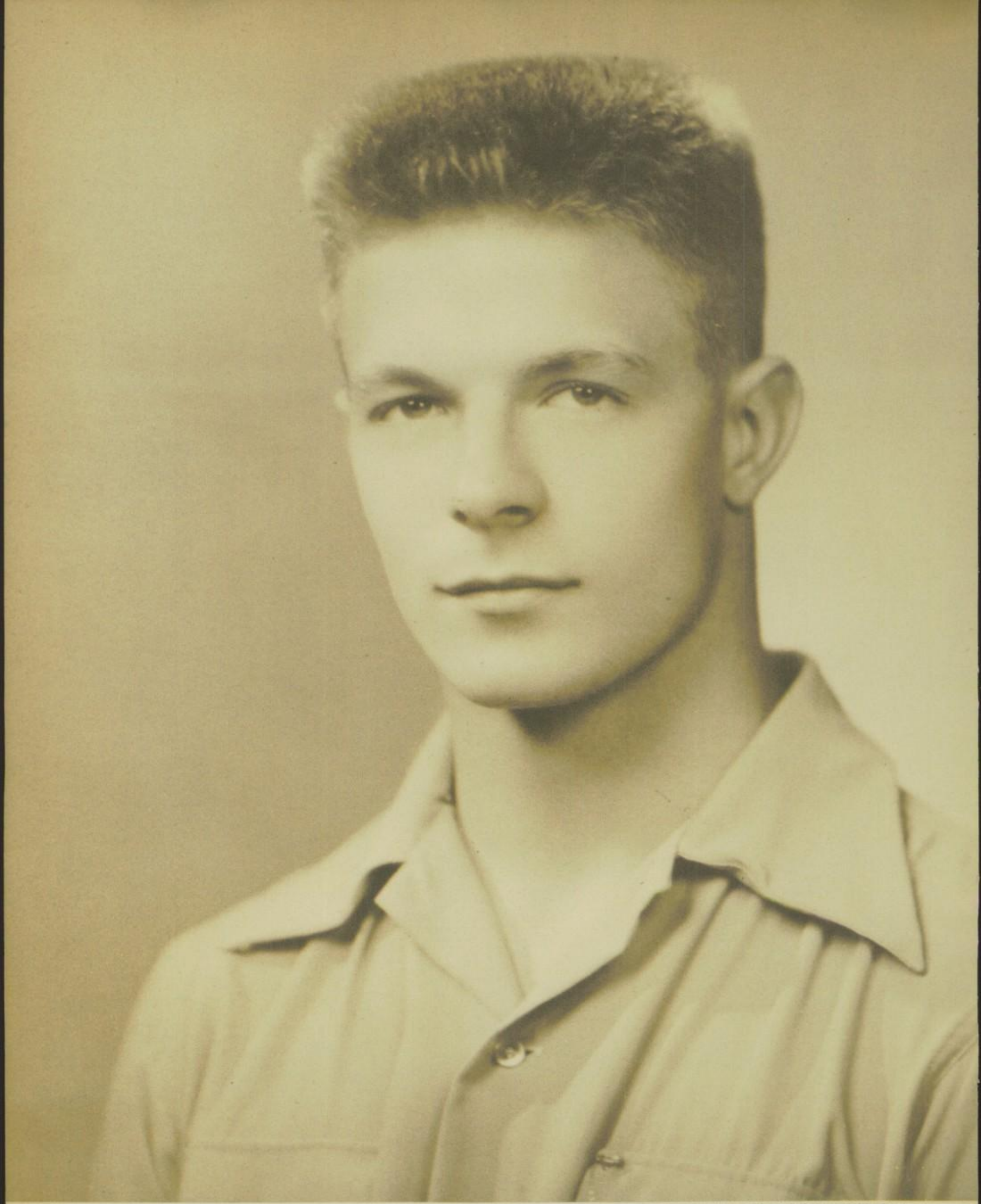

Warren Collins

JUNIOR

FAVORITES

Patricia
McElroy

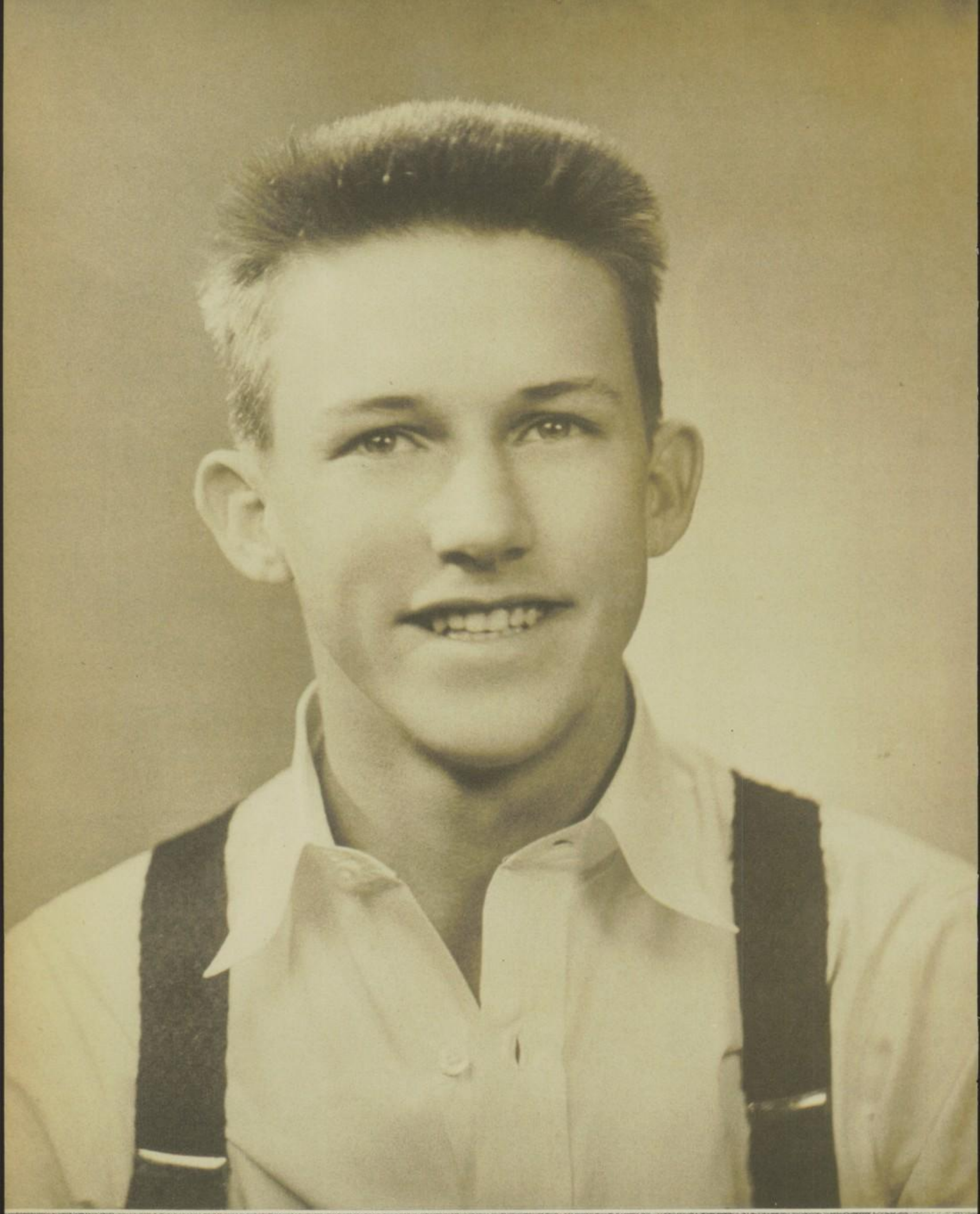

Chester Webb

SOPHOMORE

Good luck
always to
a pretty
FAVORITE
Gayle
Shelton

To a really swell guy
Jack Schneider
King
Jack Schneider

Queen

Mary Pearl Hall

H. K. Allen

Eva Morrison

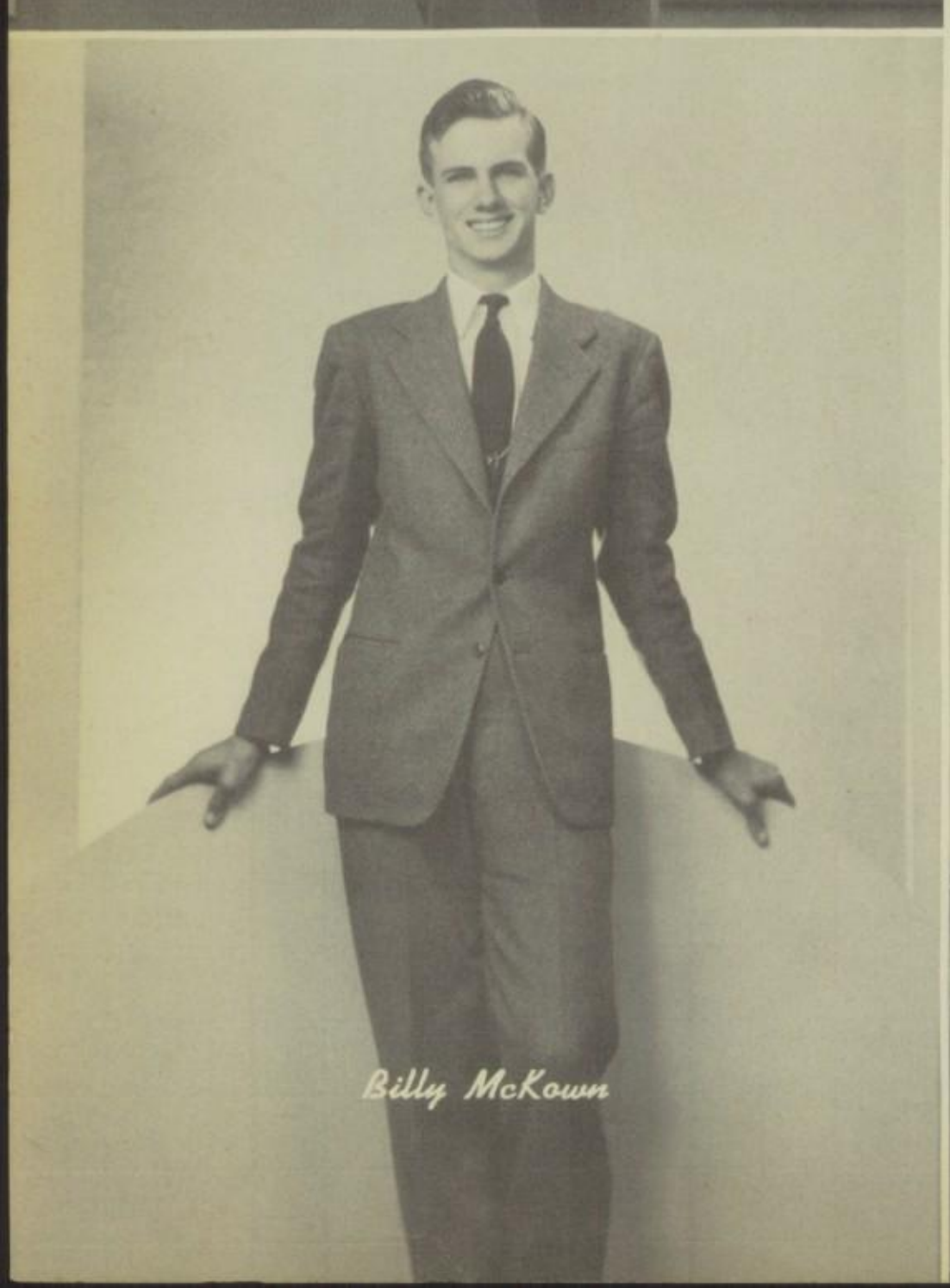

Billy McKown

Patricia McElroy

Shirley Stanford

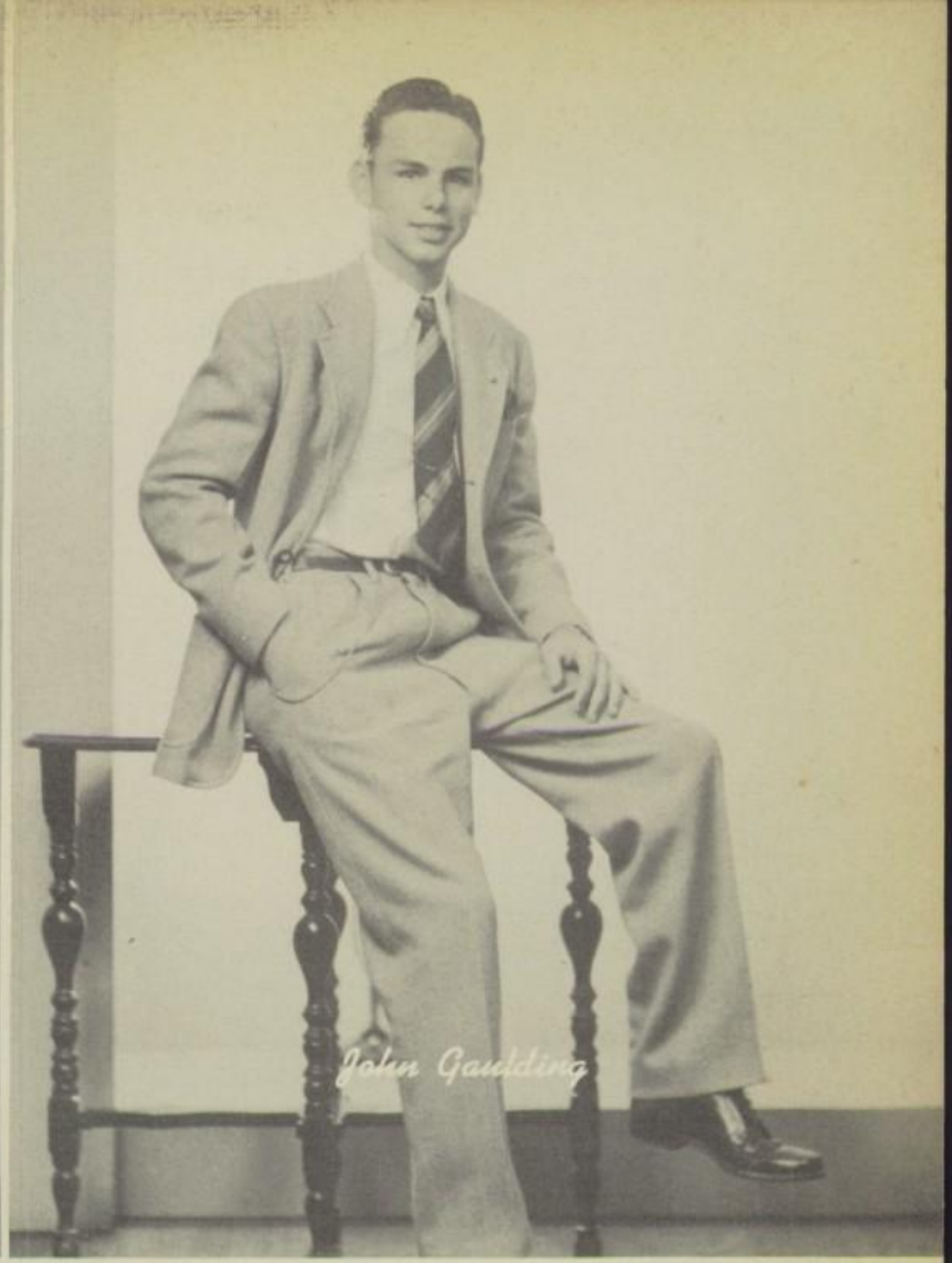

John Gaudding

Barbara McAnally

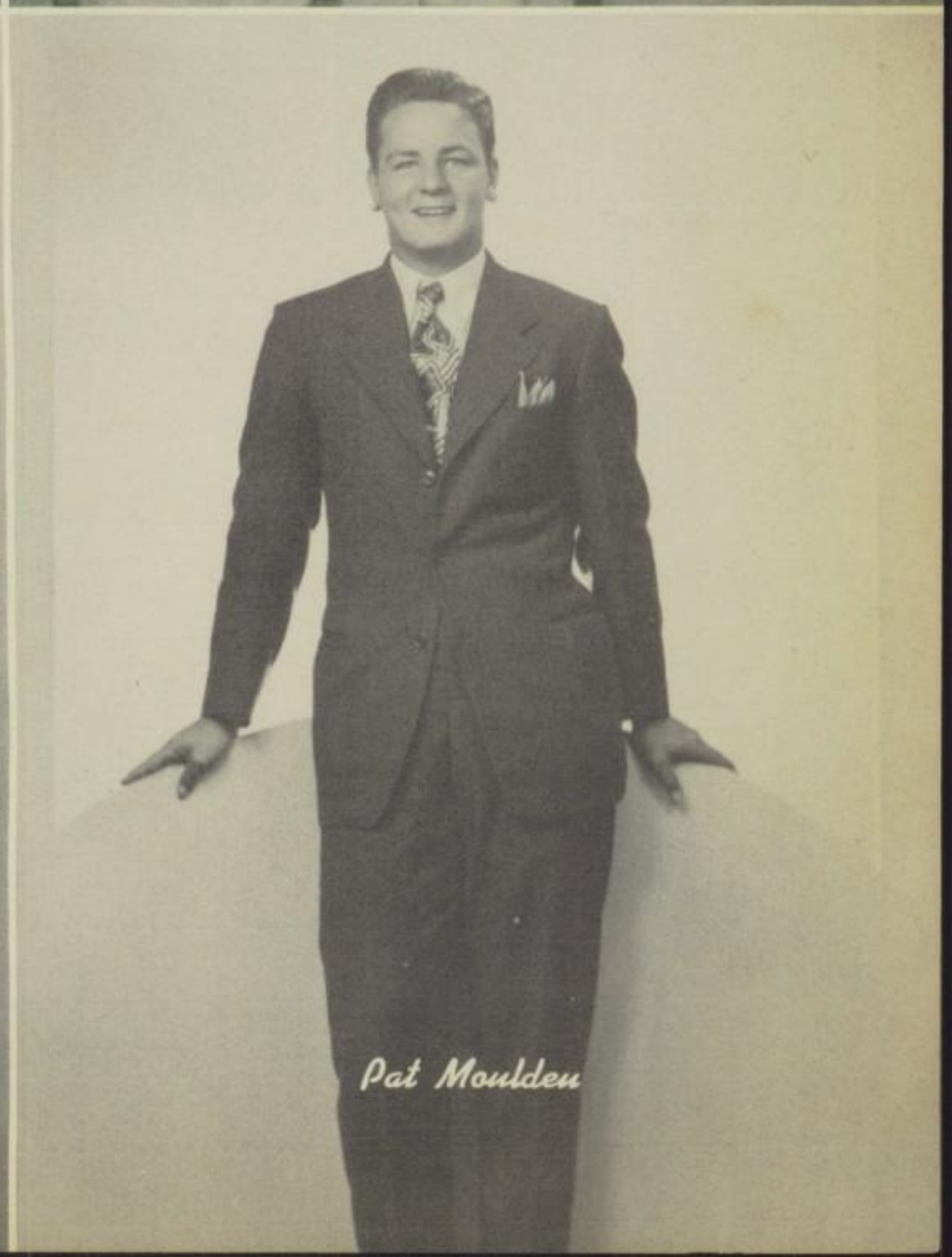

Pat Moulden

Jane Dowell
Comet Editor-in-Chief

Pat Baskin
Band Student Director

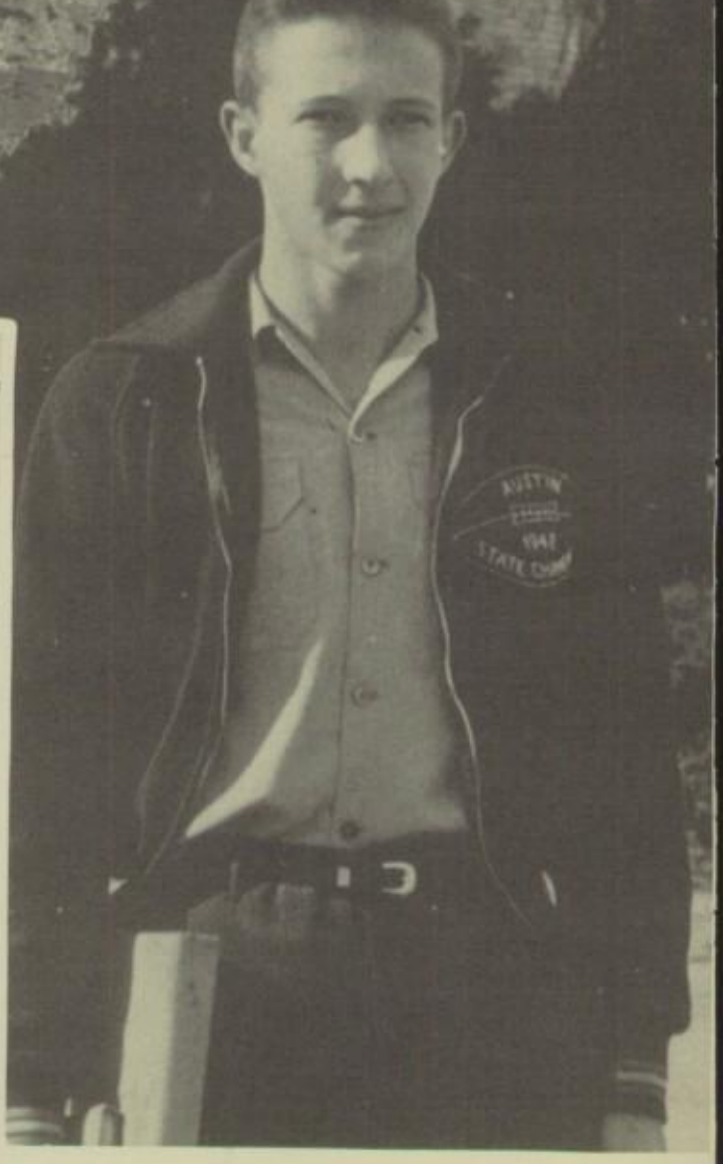

Beverly Bolton
Maroon Editor

Conrad Bohn
National Honor Prexy

Bobby Holland
Student Council Prexy

Ben Procter
Best Sportsman

Shirley Stanford
Head Yell Leader

Betty Lou Courtney
First Honor Graduate

Rosemary Buaas
Yell Leader

Jack Schneider
Senior Class President

Mary Pearl Hall
Red Jacket President

Oscar Lundelius
First Honor Graduate

Navy —
Bucko Mc Cullough
Harvey Gustafson
William Brooks
Jerry Cleveland
Robert Mc Garity
Thomas Witt
Johnny Baath
Joe Harper (Officer)

Marines —
Dan Mc Rae
Glenn Cooke

Air Corps —
George McCall (Navy)
Robert Neyland

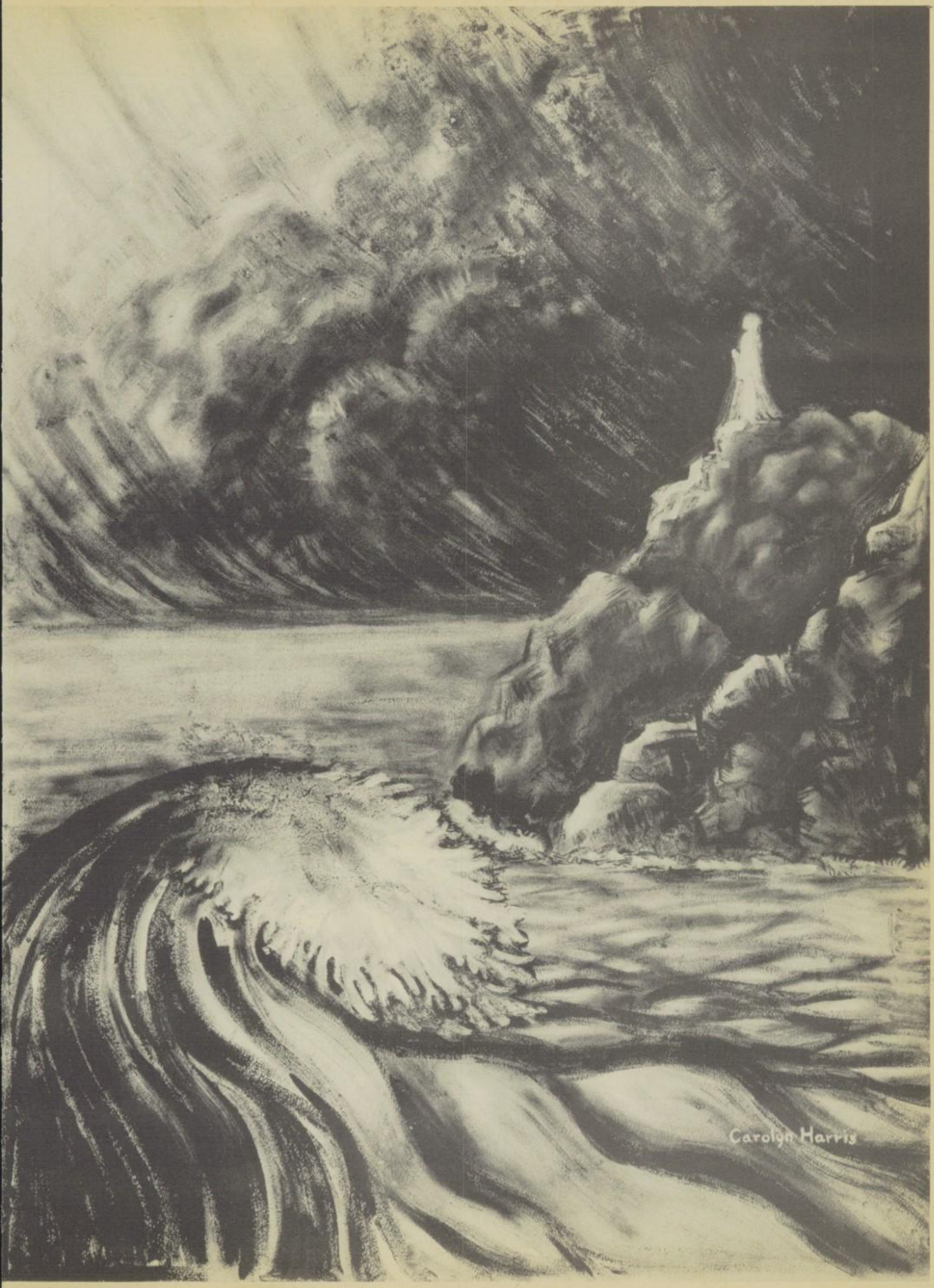
Carolyn Harris

The future of this nation depends upon the faith of its youth. Faith in their capacity to improve society, faith in their nation and its tested principles of democracy—this is the strength of the American youth. Undismayed by the strife of an evil day, they ever climb and search the horizon for a new world.

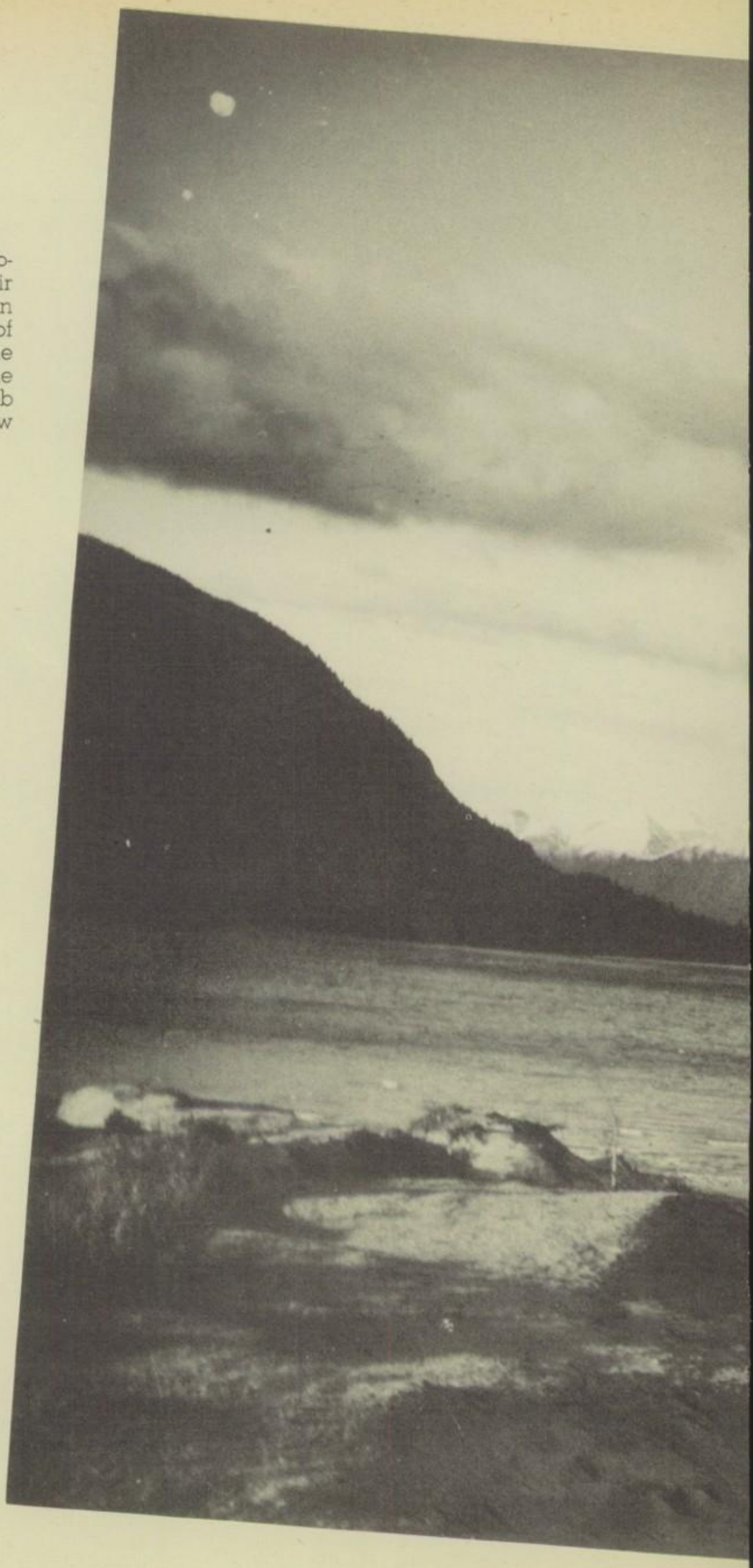

Advertisers' Index

Alamo Hotel 201
American National Bank 222
Austin Baking Co. 222
Austin Chamber of Commerce 227
Austin Coca-Cola Bottling Co. 219
Austin Fireproof Warehouse Co. 225
Austin Flower Shop 206
Austin Goodyear Co. 207
Austin Laundry and Dry Cleaning Co. 201
Austin National Bank 210
Austin Realty Co. 119
Austin Transit Co. 222

Bair, J. C., Co. 207
Balagia Produce Co. 207
Becker Lumber Co. 201
Belding Flowers 206
Blue Pennant Tire Co. 206
Bohn Brothers 222
Bootery, The 222
Bremond, John 227
Bryant, J. C., Creamery Co. 205
Buaas, J. O., and Sons 207
Burton's Laundry 203
Butt, H. E., Gro. Co. 199

Cabaniss Furniture Co. 201
Cactus Beauty Shop 229
Calcasieu Lumber Co. 205
Capital National Bank 228
Capitol Chevrolet Co. 211
Capitol Hotel 199
Capitol Seed House 225
Carrington, Joe 229
Cash Lumber Co. 229
Checker Front Stores 225
Chiles, McCallum, and Nagle 219
Christianson-Leberman 214
Collegiate Shop 230
Collins, "Rip," Sheriff 206
Connellys, Florist 203
Cook Funeral Home 211
Cook Printing Co. 199
Cosette Beauty Shop 203

Dacy's Shoe Store 212
Davis, Nelson, and Sons 226
Dill's, Inc. 227
Driskill Hotel 211
Durham Business College 204

East, L., Produce Co. 226

Federal Bakery Co. 213
Fidelity State Bank 220
Firestone Stores 213
Firm Foundation Publishing House 207
Franklin's 212
French Boot Shop 225

Gaston's 196
Goodrich Silvertown Co. 199
Greenberg, S. 220

Hammerman and Gainer 226
Harrison-Wilson Co. 213
Hausman Beauty Shop 229
Hemphill's Book Store 222
Hirsh Drug Store 220
Home Steam Laundry 219
Hotel Stephen F. Austin 220
Hull Stationery and Printing Co. 207
Hyltin Funeral Home 203

Janes, R. E., Gravel Co., Inc. 201

Kash-Karry Stores 215
Kiddie Korner 200
King's Record Shop 226
Koen Jewelers 207
Kohn's Baking Co. 227

Lamme's 200
Leon's Slipper Shop 227
Levine's 212

McCall, S. S., Co. 219
McKay Lumber Co. 206
Majestic Beauty Shop 211
Marie Antoinette, The 220
Matthews Drug Store 206
Merritt, Schaefer, and Brown 226
Milam Cafeteria 220
Miller Blue Print Co. 226
Miller, Mayor Tom 230
Mode O'Day 206
Moore Dairy Products 215
Moore, Eldridge, Drug Co. 208
Morris, Juanita 225
Mueller, Robt., and Bro. 199
Mutual Deposit and Loan Co. 229

Night Hawk Shops, The 215
Nixon-Clay College 218
Novy, Louis 221

Oetting, H. M., Furniture Co. 200
Old Seville 230

Paris Cafe 212
Penney, J. C. Co. 230
Petmecky's 225
Polar Ice Cream Co. 212
Polyhymnian Bond Booth 206
Powder Puff Beauty Shop 227

Radio Station K N O W 197
Radio Station K T B C 211
Rae Ann Shop 219
Railey Paper Co. 220
Rapp Bros. 225
Reed, J. R., Music Co. 212
Renfro Drug Co. 205
Richardson, W. H., Co. 203
Robbins Co., The 225
Rundell Home Builders, Inc. 229

Samsco 205
Scarbrough, E. M., and Sons 198
Schneiders Red and White 197
Schutze, C. A. 200
Sherwin-Williams Co. 213
Simms, Paul O., Co. 212
Simon Auto Electric Co. 213
Slaughter Stores 215
Speir's Beauty Shop 207
Steck Co., The 213
Stelfox Co., The 197

Tarrytown Pharmacy 205
Texas Book Store 229
Texas Public Service 227

University Cash Grocery 222
University Drug Store 215
University Studio 232

Vogue Shoe Store 215
Voss, The H. H., Co. 200

Walker's Austex Chili Co. 211
Ward and Treadwell 219
Watson's Flower Shop 225
Weed-Corley Funeral Home 207
Wesley, George 230
West Austin Cleaners 227
West Austin Drug Store 227
Westbrook Radio Clinic 205
White's Pharmacy 203
Wicker, George T. 222
Williams, T. H., and Co. 230
Williams, Wess, Cleaners 200
Willis Roofing Co. 200
Woody's Studio 199
Wukasch Bros. Cafe 197

Yaring's 226
Ye Qualitye Shoppe 225

Library Problems

COMPLIMENTS OF

Gastons

616 Congress

AUSTIN'S LEADING STORE
FOR MEN

SILVER
CRYSTAL
CHINA

STELFOX
Fine Jewelry Since 1910
809 Congress

DIAMONDS
WATCHES
GIFTS

PHONE 8-6497

COMPLIMENTS
OF
SCHNEIDER'S FOOD STORES

Exclusive
"HOME COOKING"
On the Drag since 1917
WUKASCH BROS. CAFE
—AIR COOLED—
2002 Guadalupe
Phone 6305

COMPLIMENTS
OF
A FRIEND

K-N-O-W
YOUR BLUE AND MUTUAL
NETWORKS RADIO STATION
1490 on Your Dial

SCARBROUGH'S

HEADQUARTERS FOR
CAMPUS FASHIONS
FOR HIGH SCHOOL AND
UNIVERSITY STUDENTS

SINCE
1893

SIX INDIVIDUAL SHOPS OFFER CAMPUS
FASHIONS THAT MEET THE SPECIAL
DEMANDS OF AUSTIN'S CLASSROOM,
SPORTS AND SOCIAL ACTIVITIES

- The College Shop
- The Sports Shop
- The Men's Store
- The Students' Shop
- Teen Corner
- Young Austin Shop

Scarbrough & Sons

Central Texas Owned

Central Texas Founded

Hotels of Friendly Service

HOTEL CAPITOL

Austin, Texas

HOTEL AUMONT

Seguin, Texas

Enjoy Your Patronage

Compliments of

H. E. B.
FOOD STORES

8 COMPLETE

ONE-STOP STORES

50 Years of Faithful
Service to Graduates
of Austin High –
Through Their
School and
College Career.

ROBT. MUELLER
& BROTHER

510 Congress Ave.

Austin, Texas

Gloria O'Bar *by Woody*

For Sweetheart Portraits

go to **WOODY'S** *STUDIO*

on the Drag

AUSTIN - REALTY - COMPANY

1301 Lavaca

8-5540

FACTORY PLANT RECAPPING

GOODRICH SILVERTOWN
STORES

10th and Lavaca Austin, Texas

COOK - PRINTING - CO.

AUSTIN, TEXAS

PRINTERS FOR

THE HIGH SCHOOL

STUDENTS

C. A. SCHUTZE
INSURANCE AND BONDS
Littlefield Bldg. - - - Phone 2-3715
Austin, Texas

LAMME'S
EXCLUSIVE CANDIES

The H. H. VOSS *Company*

- CHINAWARE
- GLASSWARE
- POTTERY
- GIFTS

511 CONGRESS AVENUE
PHONE 2-4154

H. M. Oetting Furniture Company

SPECIALIZING IN REPRODUCTIONS

413 CONGRESS AVENUE

AUSTIN 22, TEXAS

TELEPHONE 8-4611

WILLIS ROOFING CO.
Approved BIRD Roofer
NEW ROOFS – REROOFING
REPAIRS
Free Estimates
415 W. 19th - - - - - - - - 5331
Nights, Sundays & Holidays - - 8-3581

Compliments
of
WESS WILLIAMS
CLEANERS

KIDDIE KORNER
The Shop for Your Children
103 W. 5TH ST.
AUSTIN, TEXAS

AUSTIN LAUNDRY
AND DRY CLEANING COMPANY

DIAL 3566 · *We do Family Washing* · DIAL 3566

1514 LAVACA STREET

FURNITURE VALUES

THAT SPEAK FOR THEMSELVES

CABANISS

FURNITURE CO.

Remember

The Alamo Hotel

•

Austin's
Finest
Small
Hotel

•

LEE HUBBY, Manager

400 W. 6th · Ph. 4381

Becker Lumber Co.

BUILDING MATERIAL
MILL WORK

Congress Avenue
at the Bridge

R. E. Janes Gravel Co., Inc.

PRODUCERS OF HIGH GRADE COLORADO RIVER
SAND AND GRAVEL

P. O. Box 918 Phone 8-5757

Austin, Texas

PREPARED

Compliments of

C. A. HYLTIN

FUNERAL HOME

INSTANT AMBULANCE SERVICE

1104 Guadalupe Street — Phone 5389

WHITE PHARMACY

6th and Congress Avenue

Phone 2-5451 — Free Delivery

THE STORE OF PROFESSIONAL SERVICE

B. M. White

COSETTE
BEAUTY SHOP

Air Conditioned

2544 Guadalupe — Phone 2-1557

TO MAINTAIN MORALE
SEND FLOWERS
Connellys Florists
19th at Lavaca

COMPLIMENTS OF

BURTON'S

LAUNDRY *and* CLEANERS

"Different"

19th at Rio Grande — Ph. 8-4621

W. H. Richardson Company

416 Congress Avenue

Tel. 8-6431

HARDWARE . . . GIFTS . . . SPORTING GOODS

DURHAM'S BUSINESS COLLEGES

AUSTIN HARLINGEN HOUSTON
FT. WORTH SAN ANTONIO

BUSINESS TRAINING SCHOOLS OF CHARACTER AND INTEGRITY

COMPLETE
STENOGRAPHIC, SECRETARIAL,
BUSINESS ADMINISTRATION, ACCOUNTING
AND COMPTOMETER COURSES OFFERED UNDER THE
GUIDANCE OF EXPERIENCED AND EFFICIENT
INSTRUCTORS.

DAY AND NIGHT SCHOOL

A Durham Diploma Is Your Best Guarantee of Progress and Success!

G. D. DURHAM, *President*
DANIEL E. GRIEDER, *Dean*

FULLY ACCREDITED BY THE AMERICAN
ASSOCIATION OF COMMERCIAL COLLEGES

Completely Air Conditioned

SERVICE QUALITY ECONOMY

THREE REASONS FOR TRADING AT

RENFRO'S

EIGHT CONVENIENTLY LOCATED STORES

IN AUSTIN

COMPLIMENTS OF

J. C. Bryant Creamery Co.

500 Colorado

MEET YOUR FRIENDS AT

Tarry Town Pharmacy

3110 Windsor Road Phone 8-4619

Westbrook Radio Clinic

"Factory Approved Service Methods"

EVERETT WESTBROOK, Technician

815 W. 12th St. DIAL 2-3456

Austin, Texas

Compliments of

"SAMSCO"

WHOLESALE PLUMBING

and INDUSTRIAL SUPPLIES

205 Congress Ph. 2-2408

CALCASIEU LUMBER CO.

IN AUSTIN SINCE 1883

SEE US FOR YOUR

BUILDING NEEDS

BEST WISHES
TO
AUSTIN HIGH SCHOOL
FROM
Sheriff "Rip" Collins

Belding Flowers
AUSTIN, TEXAS
125 East Seventh Telephone 6431

Jack McKay Lumber Co.
1645 EAST 6TH PHONE 8-3424

VULCANIZING · RECAPPING
BLUE PENNANT TIRE CO.
AUTHORIZED
HAWKINSON TIRE TREADING
419 COLORADO -:- AUSTIN, TEXAS
PHONE 2-6211

MATTHEWS DRUG
1624 LAVACA PHONE 6106
The Place to Come
For Friendly Service
C. R. & Darlene Railsback, Prop.

COMPLIMENTS OF
AUSTIN FLOWER SHOP
"24 HOUR SERVICE"
Phone 8-8221 807 West 12th

BUY YOUR BONDS
FROM THE
POLY BOND BOOTH

MODE O'DAY
DRESSES - HOSIERY
LINGERIE
826 Congress

THURLOW WEED JACK CORLEY

Compliments of

WEED-CORLEY FUNERAL HOME

LAVACA AT 17TH

AUSTIN GOODYEAR CO.

A. B. SPIRES

FIRST AT CONGRESS

GOODYEAR TIRES — Washing—Lubrication, Polishing, Wheel Alignment

EXIDE BATTERIES — Electrical Service, Brake Service, Oil

Texaco and *Gulf* Gasoline

Philco Radios and Service

PHONE 8-7010 PHONE 2-1155

Home-Owned and Operated

"We Never Close"

BALAGIA PRODUCE and MEAT MARKET

CORN FED BEEF

AND

POULTRY

Phone 3511 505 East 5th

SOCIAL STATIONERY PRINTING

FIRM FOUNDATION PUBLISHING HOUSE

104-108 E. 9th Phone 5440

The Largest Selection
of
BOXED STATIONERY
in
AUSTIN

Headquarters for

GREETING CARDS

WEDDING AND SOCIAL INVITATIONS

HULL STATIONERY & PRINTING CO.

Joe Koen W. S. Koen

Since 1888

JOE KOEN & SON

JEWELERS

105 E. 6TH

Compliments of

SPEIR'S BEAUTY SHOP

Individual Hair Styling

909 Congress

J. O. BUAAS & SONS

ROOFING SPECIALISTS

207 W. 6th Phone 6140

J. C. BAIR COMPANY

PRINTING - STATIONERY
ENGRAVING

103 E. 9th St. Phone 8-5688

Austin, Texas

COMPLIMENTS OF

ELDRIDGE MOORE DRUG CO.

"THE DRUG STORE WITH THE HIGH SCHOOL SPIRIT"

12TH AND RIO GRANDE
Phones 2-3117 and 2-3118

IMMEDIATE DELIVERY SERVICE

TIME OUT!

United States Government Depositary

THE AUSTIN NATIONAL BANK

"THE FRIENDLY BANK"

OFFICERS

WM. H. FOLTS, *President*
MORRIS HIRSHFELD, *Vice President*
T. H. DAVIS, *Vice President*
C. C. CAMPBELL, *Vice President*
*DENNIS W. MACKEN, *Vice President*
E. C. BARTHOLOMEW, *Asst. Vice Pres.*
WILFORD L. TURNER, *Asst. Vice Pres.*
BRONSON C. TURNER, *Cashier*
A. H. ATER, *Asst. Cashier*
LEFFLER CORBITT, *Asst. Cashier*
JAS. N. CASPARIS, *Asst. Cashier*
G. W. LACEY, *Asst. Cashier*
R. B. FITZGERALD, *Asst. Cashier*
DARRELL ROE, *Asst. Cashier*
VEST E. LANDER, *Asst. Cashier*
BUFORD H. BROWN, *Asst. Cashier*

*On leave of absence, with armed forces.

DIRECTORS

J. R. REED
E. H. PERRY
IRELAND GRAVES
JOHN C. ROSS
E. S. SWANN
E. L. STECK
R. C. GOETH
IKE D. WHITE
W. H. FOLTS
M. HIRSHFELD
T. H. DAVIS
C. C. CAMPBELL

Member of the Federal Deposit Insurance Corporation

Compliments of

K T B C

Full-time Affiliate of the COLUMBIA BROADCASTING SYSTEM

"590 on Your Dial"

BROWN BUILDING TELEPHONE 2-2424

COMPLIMENTS

OF THE

DRISKILL HOTEL

AND

DRISKILL HOTEL LAUNDRY

Compliments

of

COOK FUNERAL HOME

Compliments
of
CAPITOL CHEVROLET CO.
COMPLETE REPAIR FACILITIES
FOR YOUR CAR
Phone 8-6655 5th & San Jacinto Sts.

MEXENE
CHILI POWDER
The Seasoning that reminds you of
OLD MEXICO
FOR MAKING
MEXICAN FOODS
and ADDING NEW FLAVOR
to AMERICAN DISHES
MEATS
SALADS
VEGETABLES
At all good Grocers
WALKER'S AUSTEX
CHILI CO.
AUSTIN, TEXAS

Majestic Beauty Shop

AIR-CONDITIONED FOR YOUR COMFORT

DIAL 2-9283

FOR AN APPOINTMENT

Half Block West of Scarbrough's

Franklin's

LADIES'
READY-TO-WEAR

718 CONGRESS

VISIT
LEVINE'S
DEPT. STORE
Where
PRICES TALK
501-03 E. 6th St. Austin

THE BEST BUY

In 1944

WAR BONDS
AND STAMPS

DACY'S SHOE STORE

J. R. Reed Music Co.
"Your Friends"
AUSTIN'S LEADING MUSIC HOUSE
(Since 1901) Phone 3531

Compliments of
Polar Ice Cream Co.
"Taste Tells"

PARIS CAFE
Well Known for Good Foods
Since 1914
415 West 6th St. Austin, Texas

PAUL O. SIMMS CO.
REAL ESTATE — INSURANCE — LOANS
COMMERCIAL LEASES
List Your Property with Us for Action
322 W. 6th St. Phone 2-5021

FIRESTONE STORE

RECAPPING HEADQUARTERS

901 Lavaca Phone 2-4141

SIMON AUTO ELECTRIC

1511 Lavaca Austin, Texas

Phone 8-9181

LOCKHART'S FEDERAL BAKERY

811 CONGRESS

COOKIES AND CAKES

FOR

EVERY SPECIAL OCCASION

Austin's Most Complete Agency for

REAL ESTATE SERVICE

Complete Insurance Protection

Prompt and Economical Loans

EFFICIENT PROPERTY MANAGEMENT

HARRISON-WILSON CO.

131 West 7th St. Phone 2-6201

PERSONALIZED

STATIONERY

Styled to be distinctly yours—
Ideal for that graduation gift.
We have a wide selection for
you to choose from.

DO COME IN

SOCIAL STATIONERY

THE STECK COMPANY

NINTH AT LAVACA PHONE 5333

SAVE IT WITH PAINT!

Protect it with **WAR BONDS**

SHERWIN-WILLIAMS

AUSTIN STORE

823 Cong. Ave. — Phone 5375

Best Wishes to All the Graduates

for Your Success

★

CHRISTIANSON - LEBERMAN

The NIGHT HAWK

"There's Nothing Accidental About Quality"

No. 1—336 S. Congress, Austin
No. 2—20th and Guadalupe, Austin
No. 3—2030 Main Avenue, San Antonio

Moore
Dairy Products

2506 Guadalupe Phone 2-6264

ICE CREAM AND MILK

"Properly Pasteurized"

THE
SLAUGHTER STORES
SIX COMPLETE MARKETS

UNIVERSITY
DRUG STORE
Your Friends Since 1885

Shoes in vogue are at the Vogue

FEATURING...

DATE AND CAMPUS FOOTWEAR

Vogue Shoe Store

724 Congress Austin, Texas

Compliments of

KASH-KARRY

A. C. KNIPPA SELF SERVE GROCERY G. C. SEIDERS
100% QUALITY, COURTESY AND SATISFACTION
1001 Congress 3101 Guadalupe 412 West Sixth

"Night and Day"

"Deep in a Dream"

"At Last"

"Taking a Ch

"My Devotion"

"Embracable You"

"Now We Know"

"My Ideal"

"Only Forever"

"Do You Care"

"Playmates"

Once on Love

"You Made Me Love You"

"For the First Time"

"Star Eyes"

"I Remember You"

"It Had to Be You"

"No Love, No Nothing"

"Besame Mucho"

"Speak Low"

"I'll Be Around"

NIXON-CLAY
COMMERCIAL COLLEGE

NEW HOME---EIGHTH AND COLORADO STS.

TELEPHONE 6955

"Austin's Oldest and Most Modern Business School"

●

"Austin's Most Completely Machine-Equipped Business School"

●

DON A. PHILLIPS, *President* MRS. J. S. CLAY, *Manager*

S. S. McCall Co.

Insurance - - Real Estate
Rentals

128-130 West 7th
Phone 8-8773

Rae Ann Shop

CLOTHES

For the High School Miss

Next to Varsity Theater

The Home Steam Laundry

We Use Rain-Soft Water

PHONE 3702 — 118-120 E. 10TH ST.

EYES EXAMINED

WARD & TREADWELL
Optometrists
SEVENTH and CONGRESS

GLASSES FITTED

CHILES, McCALLUM
& NAGLE

INSURANCE
and
MORTGAGE LOANS

706 SCARBROUGH BLDG. — PHONE 8-5631

DRINK

Coca-Cola

TRADE-MARK REG. U. S. PAT. OFF.

IN BOTTLES

AUSTIN COCA COLA BOTTLING CO.

Perfect sight should be your first consideration and glasses worn if necessary.

Practicing in this city since 1895

PHONE 7340

S. GREENBERG

OPTOMETRIST

106 West 8th St.

WITH OUR BEST WISHES

The Fidelity State Bank

913 CONGRESS AVE.

Member Federal Deposit Insurance Corporation

THE BANK OF PERSONAL SERVICE

Serving Austin Students for 20 Years

* * *

Hirsh Drug Store

COMPLIMENTS OF

"THE FRIENDLY HOTEL IN THE FRIENDLY CITY"

Hotel Stephen F. Austin

HAROLD ELLIOTT, *Manager*

MILAM CAFETERIA

8th & Congress Austin, Texas

Austin's Most Popular Meeting Place

RAILEY PAPER CO.

HEADQUARTERS FOR SCHOOL SUPPLIES

Ask for RAPCO Brand

Phone 6154 410 E. 4th St.

The MARIE ANTOINETTE

BEAUTIFUL CLOTHES

PARAMOUNT

STATE **QUEEN**

COMPLIMENTS
OF

L. NOVY

INTERSTATE THEATRES

CAPITAL **VARSITY**

TEXAS **AUSTIN**

THE ENERGY FOOD WITH A
DISTINCTIVE FLAVOR

BUTTER KRUST
BREAD

GUARANTEED FRESH, ALWAYS
At Your Grocer

BAKED BY
AUSTIN BAKING CO.

Bohn Bros
Department Store

IN AUSTIN SINCE 1892

We Respectfully Solicit Your
Patronage
"Courtesy and Service"
AUSTIN TRANSIT CO.

INSURANCE
GEO. T. WICKER & CO.
Norwood Bldg.

*Wishing You All Success and Hoping to
See You Soon, We Are*
Hemphill's Book Store
Opposite Law Building
University of Texas

University Cash Grocery
& Market
2316 Guadalupe
Phone 4327 S. L. & G. W. Courtney

The Bootery
SORORITY-SHOP SHOES
for Girls
WINTHROP'S
for Boys
606 CONGRESS AUSTIN

UNITED STATES GOVERNMENT DEPOSITORY

THE AMERICAN NATIONAL BANK

AUSTIN, TEXAS

MEMBER OF THE
FEDERAL DEPOSIT INSURANCE CORPORATION

OFFICERS

E. R. L. WROE, *President*
A. C. BULL, *Vice President*
L. D. WILLIAMS, *Vice President and Cashier*
W. W. SHROPSHIRE, *Assistant Cashier*
FRED PENICK, *Assistant Cashier*
W. R. LONG, JR., *Assistant Cashier*
BEN M. BRIGHAM, *Assistant Cashier*
J. H. MEYERS, JR., *Assistant Cashier*
M. M. MACKEN, *Assistant Cashier*
E. A. ANDERSON, *Assistant Cashier*

DIRECTORS

A. C. BULL
W. S. DRAKE, JR.
J. E. HARRISON
THEO. P. MEYER
ARTHUR P. BAGBY
LOUIS NOVY
BEN H. POWELL
J. R. NICHOLS
TOM MILLER
A. B. SPIRES
E. R. L. WROE

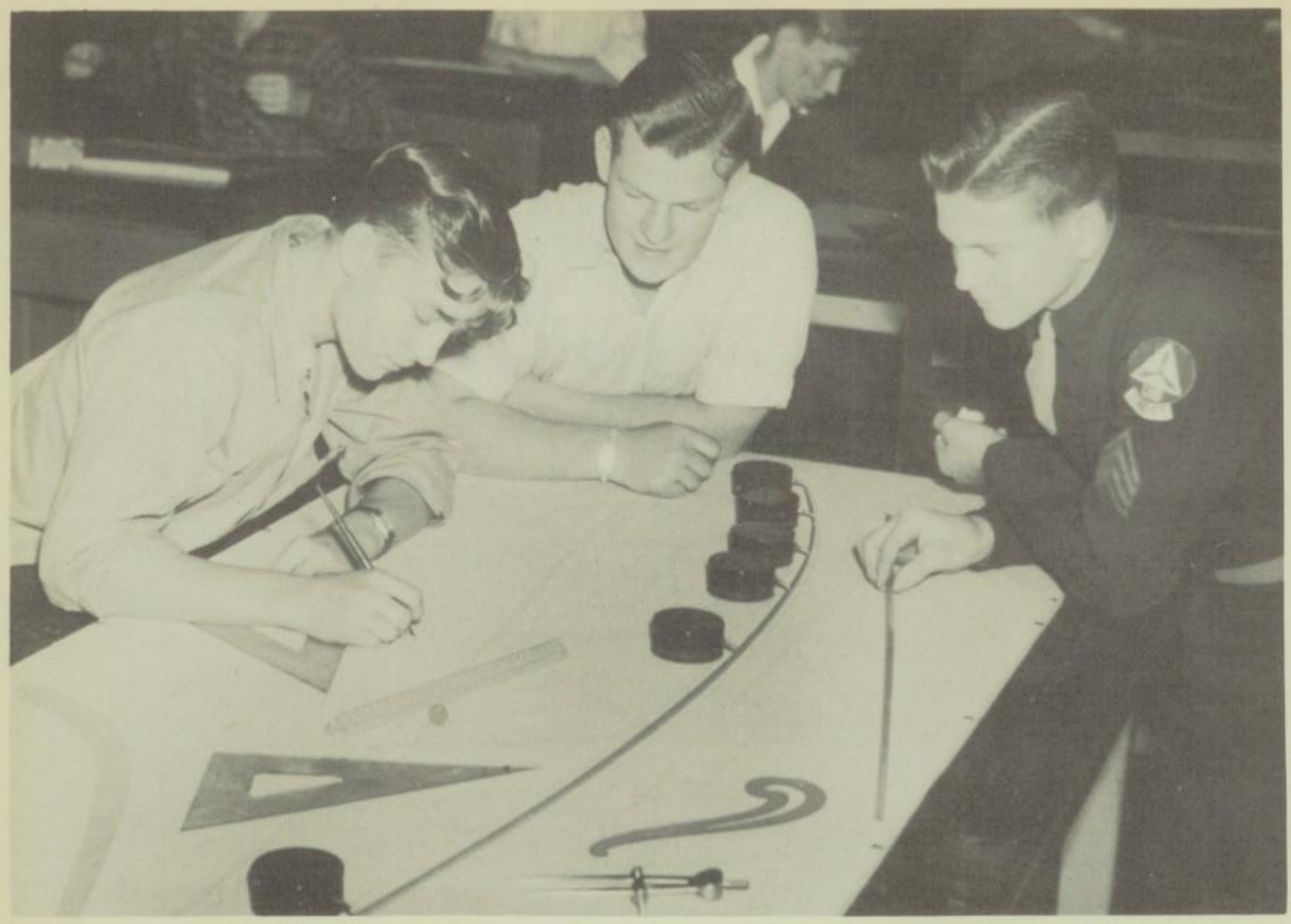

NEW IDEAS

Ye Qualitye Shoppe

1104 Colorado Street

The Art and Gift Shop of Austin

PICTURES CHINA
JEWELRY GIFTS

THE ROBBINS CO.

INSURANCE AND RENTALS
2nd Floor, Nash Bldg.
Austin, Texas Phone 6108

SPORTING GOODS
Jake Petmecky & Son

Established 1855
403 Congress Ave. Phone 3461

CHECKER FRONT STORES

Better Foods for Less

ELEVEN
COMPLETE
FOOD
STORES

Home Owned

RAPP BROS.
CLEANERS

Super Hi-Tone Cleaning

Phone 2-9231 617 Congress

Compliments of
Capitol Seed House

Austin's Complete Garden Supply Store

AUSTIN FIREPROOF WAREHOUSE CO.

Local and Long Distance Moving
STORAGE

WATSON'S
FLOWERS

Ladies' and Misses' Apparel
Specializing in Formal Gowns
Juanita Morris Shop
Driskill Hotel Bldg.
7th St. Entrance
Ph. 2-5863 Austin

French Boot Shop

720 CONGRESS
I. MILLER

BEAUTIFUL SHOES

JOYCE

PLAY SHOES

Merritt, Schaefer & Brown

CLOTHING
FURNISHINGS
SHOES

Style Center of the Southwest

611 Congress — Phone 2-9213

King's Record Shop

2118 Guadalupe

Phone 9437

L. East Produce Co.

If It's Good to Eat We Have It.
We Have It If It's Good to Eat.

103 Colorado — Phone 5368

Nelson Davis & Son

ESTABLISHED 1884

WHOLESALE GROCERS

Austin — Texas

Hammerman & Gainer

INSURANCE ADJUSTERS

Austin, Texas

MILLER BLUE PRINT CO.

MANUAL TRAINING SUPPLIES

Blue Print and Photostat Service

108 E. 10th — Phone 2-1177

Yaring's

AUSTIN'S COMPLETE
DEPARTMENT STORE FOR
LADIES AND YOUNG LADIES

MODERNIZE WITH GAS

THE MOST ECONOMICAL AND FINEST OF FUELS FOR ALL PURPOSES

TEXAS PUBLIC SERVICE CO.

PHONE 2-1114 — 422 CONGRESS AVE.

Kohn's PAN-DANDY BREAD

Established 1847

LADIES' SMART FOOTWEAR

LEON'S SLIPPER SHOP

"The Style Shop of Austin"

West Austin Drug Store

WALTER S. STEHR, *Prop.*

Sixth and Blanco

PHONE 5800 — AUSTIN, TEXAS

For Better Venetian Blinds Dial 8-1684

Dill's

Manufacturers & Retailers

404 Colorado St.

West Austin Cleaners

JESS W. EZELLE

We Strive to Please and Appreciate Your Trade

Phone 2-2272 — 1122 W. Sixth

Austin Chamber of Commerce

807 Congress — Phone 8-8777

Powder Puff Beauty Shop

1111 Rio Grande — Phone 9930

THE CAPITAL NATIONAL BANK

UNITED STATES GOVERNMENT DEPOSITORY

OFFICERS

WALTER BREMOND, JR., *President*
JNO. A. GRACY, *Vice President*
E. P. CRAVENS, *Vice President*
WALTER BOHN, *Vice President*
LEO KUHN, *Cashier*
JOE S. DUNLAP, *Assistant Cashier*
W. C. KENNEDY, *Assistant Cashier*

DIRECTORS

HERMAN BROWN
WALTER BOHN
WALTER BREMOND, JR.
EDWARD CLARK
E. P. CRAVENS
THEO DAVIS
JOHN A. GRACY
R. B. COUSINS
C. L. HIGGINS
H. M. HOUSTON
AD KOHN
JAMES P. NASH
DR. Z. T. SCOTT
GEORGE E. SHELLY

"I'M GOING TO THE UNIVERSITY"

"I've got the money because I saved it in the Mutual in the school savings." This student not only had a lot of money saved up but he had made 2% on it and had insurance up to $5000. You can do it too!

MUTUAL DEPOSIT & LOAN

Resources over $3,000,000.00 905 Congress

Pay Cash — It Pays

CASH LUMBER COMPANY

PHONE 5444

3004-6 GUADALUPE STREET

Compliments

JOE C. CARRINGTON

Texas Book Store

"The Students' Book Exchange"

NEW AND USED BOOKS

Rundell Home Builders, Inc.

*

FRANK R. RUNDELL, *Pres.*

"Look Your Best, It Costs So Little"

CACTUS BEAUTY SHOP

1602 LAVACA ST.

MRS. HUDDLE, *Mgr.*

HAUSMAN BEAUTY SHOP

Headquarters for

REVLON PRODUCTS

Permanent Waving for High School Girls

PHONE 2-6831 SCARBROUGH BLDG.

GEO. WESLEY

Distinctive Dry Cleaning

606 GUADALUPE ST. PHONE 2-1166

Compliments of

OLD SEVILLE

The South's Most Unique Restaurant

16th & Guadalupe Phone 8-4321

T. H. WILLIAMS

AUSTIN'S LARGEST STORE
EXCLUSIVELY FOR WOMEN

Completely Air Conditioned

FIFTH AND CONGRESS

J. C. PENNEY CO.

A POPULAR PRICE STORE
FOR POPULAR YOUNG PEOPLE

The Collegiate Shop

"On the Drag"

FOR CHIC CREATIONS

BEST WISHES
to
AUSTIN HIGH SCHOOL
from
Mayor Tom Miller

THE GREAT OUTDOORS

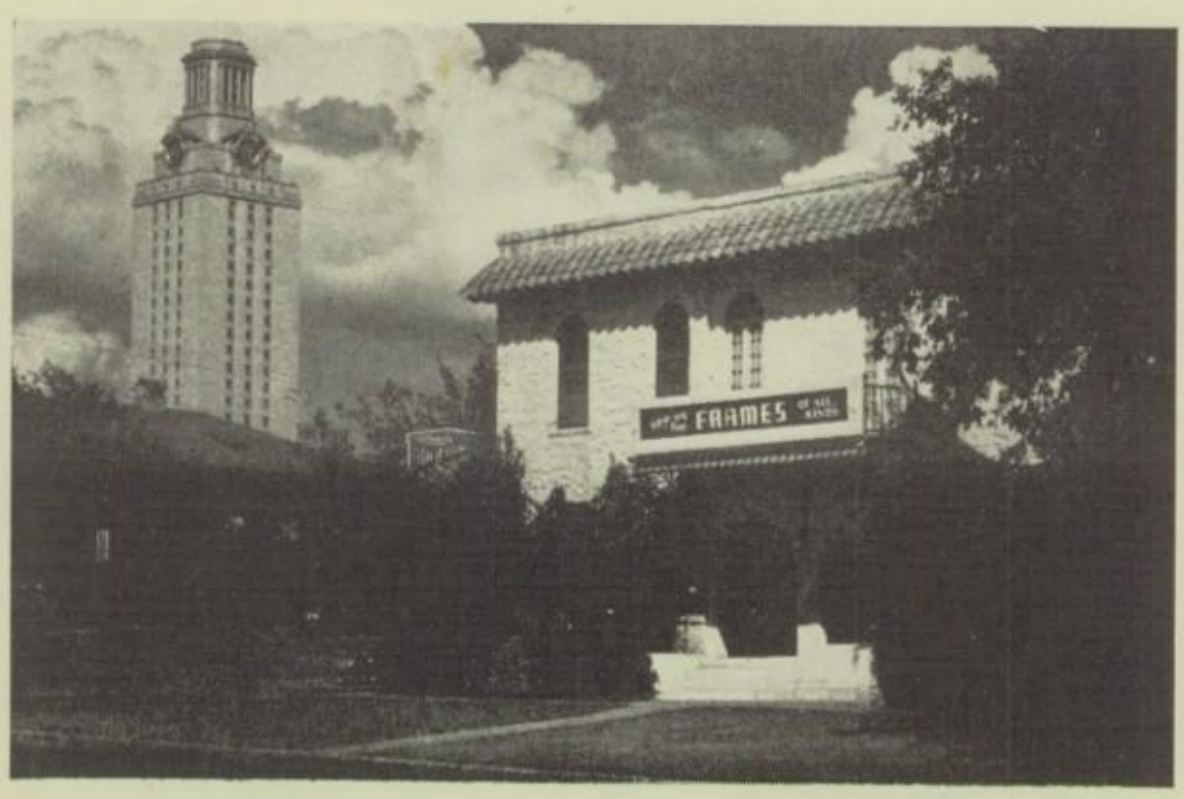

Duplicate

PHOTOGRAPHS

from your *Comet* negatives may be had at any time up to 1946. The negatives are filed at the *University Studio* and you may have a variety of different styles of modern camera portraits at *discount* prices.

Call and see us at any time.

UNIVERSITY STUDIO

Guadalupe at Twenty-first

DAN E. MCCASKILL, A. S. P., M. Photog., *Owner*

Member Photographers' Association of America

Lots of luck,
La Verne Pittsford

Chas
Croslin
(Navy, 1945)

Good Luck
Beverly Pina

Lots of Luck,
Jane Mulhollan

Loads of luck to a
swell girl.
Patsy Elliott

Dear Jean
Seems like we have
come a long way in school
together. your a sweet kid
Gene, lots of luck.

Frances Murphy

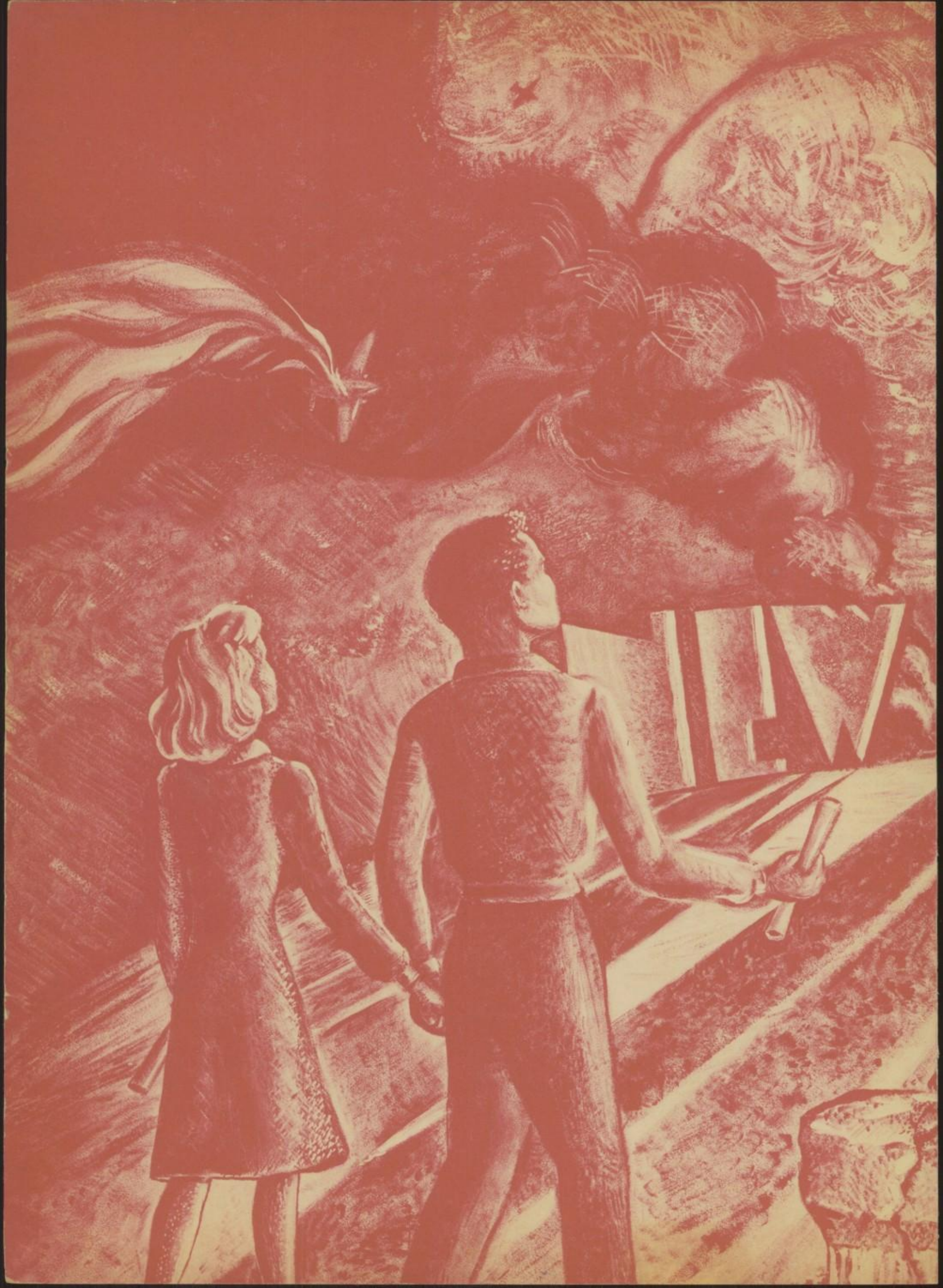

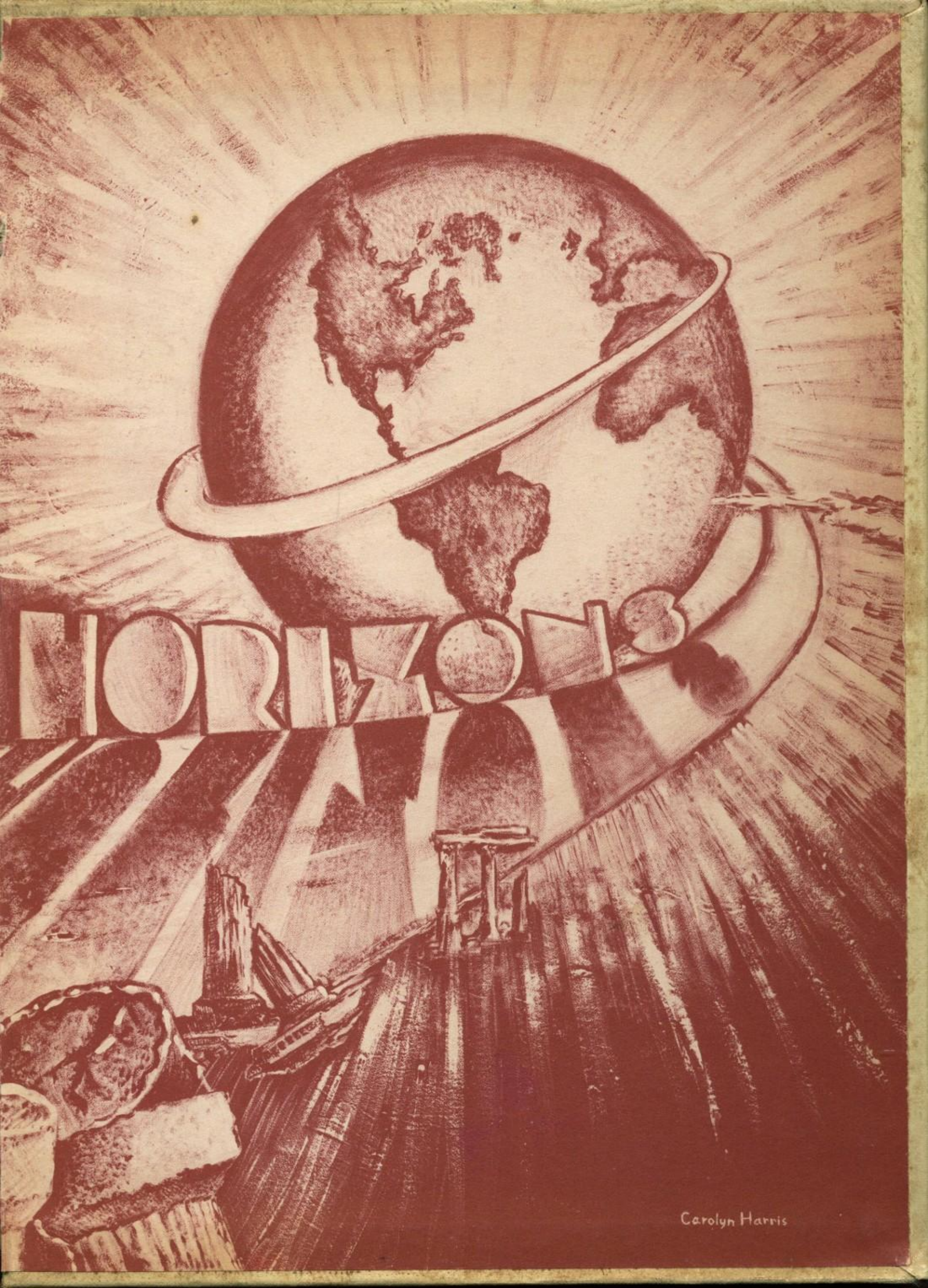
HORIZON
Carolyn Harris